



American Society of  
Radiologic Technologists

**RADIOLOGIC TECHNOLOGIST  
WAGE AND SALARY SURVEY 2004**

**RADIOLOGIC TECHNOLOGIST  
WAGE AND SALARY SURVEY  
2004**

**A Nationwide Survey of Registered Radiologic Technologists  
Conducted by  
The American Society of Radiologic Technologists**

**Reported July 2004**

©Copyright 2004 by American Society of Radiologic Technologists.  
All rights reserved.  
Reproduction in any form is forbidden without written permission from the publisher.

# TABLE OF CONTENTS

<b>Executive Summary .....</b>	<b>6</b>
<b>Introduction.....</b>	<b>8</b>
The Project.....	8
Methodology.....	8
Sample Design.....	8
Considerations .....	9
Hourly Wage Respondents vs. Salaried Respondents.....	10
Margin of Error .....	11
The Report .....	12
Measures .....	12
<b>Employment Status .....</b>	<b>13</b>
<b>Work Hours .....</b>	<b>15</b>
<b>Employment Setting .....</b>	<b>16</b>
<b>Hospital Size .....</b>	<b>17</b>
For-profit Hospitals.....	17
Not-for-profit Hospitals .....	18
<b>Primary Practice .....</b>	<b>19</b>
Years Practicing in the Radiologic Sciences .....	19
Credentials .....	20
Credentialed Respondents Working in Their Credentialed Specialties .....	21
Years of Practice in Primary Discipline.....	22
Years of Practice in Current Position.....	24
<b>Hourly Wages.....</b>	<b>25</b>
<b>Salary Wages .....</b>	<b>26</b>
<b>Full-time Hourly Wages.....</b>	<b>27</b>
All Hourly Respondents .....	28
Radiography.....	29
Radiation Therapy.....	30
Nuclear Medicine .....	31
Sonography.....	32
Mammography .....	33
Cardiovascular-Interventional .....	34
Computed Tomography .....	35
Magnetic Resonance Imaging .....	36
Quality Management.....	37
Medical Dosimetry .....	38
Other Specialties.....	39
<b>Mean Full-time Hourly Wages by Position/Workplace for Each Specialty .....</b>	<b>40</b>
<b>Mean Full-time Hourly Wages by Education/Years for Each Specialty .....</b>	<b>41</b>
<b>Full-time Salaries .....</b>	<b>42</b>
All Salaried Respondents.....	43
Radiography.....	44
Radiation Therapy.....	45
Nuclear Medicine .....	46
Sonography.....	47
Mammography .....	48
Cardiovascular-Interventional .....	49
Computed Tomography .....	50
Magnetic Resonance Imaging .....	51
Quality Management.....	52
Medical Dosimetry .....	53
Other Specialties.....	54
<b>Mean Full-time Salary Wages by Position/Workplace for Each Specialty.....</b>	<b>55</b>

<b>Mean Full-time Salary Wages by Education/Years for Each Specialty .....</b>	<b>56</b>
<b>Full-time Wages by Specialty by State .....</b>	<b>57</b>
Alabama .....	57
Alaska .....	58
Arizona .....	59
Arkansas .....	60
California .....	61
Colorado .....	62
Connecticut .....	63
Delaware .....	64
Florida .....	65
Georgia .....	66
Hawaii .....	67
Idaho .....	68
Illinois .....	69
Indiana .....	70
Iowa .....	71
Kansas .....	72
Kentucky .....	73
Louisiana .....	74
Maine .....	75
Maryland .....	76
Massachusetts .....	77
Michigan .....	78
Minnesota .....	79
Mississippi .....	80
Missouri .....	81
Montana .....	82
Nebraska .....	83
Nevada .....	84
New Hampshire .....	85
New Jersey .....	86
New Mexico .....	87
New York .....	88
North Carolina .....	89
North Dakota .....	90
Ohio .....	91
Oklahoma .....	92
Oregon .....	93
Pennsylvania .....	94
Rhode Island .....	95
South Carolina .....	96
South Dakota .....	97
Tennessee .....	98
Texas .....	99
Utah .....	100
Vermont .....	101
Virginia .....	102
Washington .....	103
Washington, D.C. ....	104
West Virginia .....	105
Wisconsin .....	106
Wyoming .....	107
<b>Mean Full-time Hourly Wages by Specialty for Each State .....</b>	<b>108</b>
<b>Mean Full-time Salaried Wages by Specialty for Each State .....</b>	<b>110</b>
<b>Overtime .....</b>	<b>112</b>

<b>Salary Increases</b> .....	<b>115</b>
<b>On-Call Pay</b> .....	<b>117</b>
<b>Union Representation</b> .....	<b>118</b>
<b>Satisfaction With Pay</b> .....	<b>119</b>
<b>Professional Associations</b> .....	<b>120</b>
Length of ASRT Membership.....	120
Affiliate Membership .....	121
<b>Benefits</b> .....	<b>122</b>
Insurance Benefits .....	122
Professional Meetings.....	123
Miscellaneous .....	124
<b>Demographics</b> .....	<b>126</b>
<b>Comparative Analysis: 1992 to 2004</b> .....	<b>128</b>
<b>Appendix A</b> .....	<b>130</b>
<b>Appendix B</b> .....	<b>142</b>
<b>Appendix C</b> .....	<b>147</b>

## EXECUTIVE SUMMARY

A Wage and Salary Survey 2004 questionnaire was mailed in late January 2004 to a random sample of 375 ARRT-registered radiologic technologists from each of the 50 states in the U.S. and the District of Columbia, and to additional random samples of R.T. educators and of quality management certified R.T.s. The sample was drawn from the registrant database of the American Registry of Radiologic Technologists (registrants with active status), which numbered approximately 227,000 when the sample was drawn. A total of 8,438 completed questionnaires were returned, yielding a return rate of approximately 42%. This includes the mailing of 20,065 questionnaires and online invitations.

The results are reported with data weighted to account for deliberate oversampling of R.T.s working in less populated states, of those in quality management and of educators. The oversampling ensured adequate samples from each state and each specialty. The weighting yields results representative of the distribution of ARRT registrants across the country when reported in total.

The “typical” registered radiologic technologist responding to the survey:

- Is female (77%).
- Is married (70%).
- Holds an associate degree (46%).
- Has been practicing in the profession for more than 16.2 years, more than 12.6 years in current primary discipline and more than 8.7 years in current position.
- Currently practices in a staff position (60%).
- Works an average of a 40-hour work week in one of three employment settings: not-for-profit hospital (41%), clinic/physician’s office (20%) and for-profit hospital (18%).
- Receives at least partial funding of life insurance (78% of those who knew whether this was funded), health insurance (88%), dental insurance (74%), retirement/pension programs (86%) and tuition assistance (72%) from employer.
- Does not receive employer funding for uniforms (83%) or for professional association dues (75%).
- Has been an ASRT member (more than 68%) for 6 to 10 years and most likely does not belong to the state affiliate (84%).

The most frequently mentioned certifications were:

- Radiography (93%).
- Mammography (26%).
- Computed tomography (12%).

Registered radiologic technologists are spending most of their workday practicing:

- Radiography (48%).
- Mammography (11%).
- Computed tomography (9%).

Other findings include:

- Nationwide, full-time hourly wages averaged \$24.16 (a 19.7% increase since the first quarter of 2001), depending upon discipline, position, workplace, education, years in the profession and other demographic factors. Reanalysis of ASRT’s Wage and Salary

Note: All data are weighted to national ARRT population.

Survey 2001, correcting for deliberate over-representation of radiation therapists relative to radiographers, yields an average of \$20.18 per hour.

- Mean hourly wages were reported highest in Calif., Washington, D.C., Mass., Alaska and N.J.
  - Mean hourly wages were reported lowest in W.V., Ala., N.D., Iowa and Ky.
  - The disciplines/specialties yielding the highest hourly wages were medical dosimetry and radiation therapy.
  - Radiography, followed by mammography, was least lucrative.
- Nationwide, full-time annual salary wages averaged \$65,401 (a 26.5% increase since the first quarter of 2001) depending upon specialty, position, workplace, education, years in the profession and other demographic factors. Reanalysis of ASRT's Wage and Salary Survey 2001, correcting for deliberate over-representation of radiation therapists relative to radiographers, yields an average of \$51,682 annually.
    - Mean annual salaries were reported highest in Washington, Mass., Utah, Alaska and N.J.
    - Mean salaries were reported lowest in Miss., Washington D.C., Ark., Iowa and S.C.
    - Among salaried personnel the most lucrative specialties (in terms of mean salaries) were medical dosimetry and "other specialty."
    - Mammography, followed by radiography, was the least lucrative.
  - Full-time salary wage technologists are higher paid, are more educated, have worked in the profession longer and have attained higher positions than full-time hourly wage technologists.

	<u>Hourly Wage*</u>	<u>Salary Wage*</u>
<b>Wage</b>	<b>\$24.16</b>	<b>\$65,401</b>
Most recent wage increase	3.8%	4.3%
<b>Education</b>		
Associate degree or lower	81%	53%
Bachelor's degree or higher	19%	47%
<b>Years in Profession</b>		
10 years or less	56%	33%
11 years or more	44%	67%
<b>Job Position</b>		
Staff	64%	12%
Senior/Lead	17%	6%
Supervisor/Manager	7%	33%
Administrator	0.3%	15%
Chief/Assistant Chief	7%	11%
	<u>Additional Wages</u>	
Receive overtime pay	79%	
Paid for being on call	45%	

Of the respondents 44.5% report themselves satisfied or very satisfied with their current salaries or wages, while 31% indicate that they are not satisfied or not at all satisfied.

---

\* Excludes 15% of respondents who reported both an hourly wage and an annual salary.

Note: All data are weighted to national ARRT population.

# INTRODUCTION

## The Project

The American Society of Radiologic Technologists (ASRT) is the largest radiologic science organization in the world. Founded in 1920, its membership has grown to more than 113,000. The mission of the organization to lead and serve its members, the profession, other health care providers and the public on all issues that affect the radiologic sciences. Every few years the ASRT conducts a wage and salary survey of radiologic technologist professionals.

The objective of this tracking study was to measure income, benefits, satisfaction and other demographics of radiologic technologists at the national level. The primary purpose of this study was to monitor changes in compensation for the radiologic technologist over time.

## Methodology

The ASRT developed the research methodology and survey questionnaire, conducted the mailing and performed the data analysis. The survey is a six-page questionnaire and was sent to a sample of radiologic technologists in each of the 50 states and Washington, D.C. In the previous wave conducted in 2001, a response rate of about 42% was experienced. A comparable response rate was assumed for this wave's design.

In January 2004, the survey instrument was mailed to the sample population along with an explanatory cover letter and a postage-paid return mail envelope. (The cover letter and survey instrument are included in Appendix A.) Additional questionnaires were sent to random samples of R.T. educators and quality management certified R.T.s. Each invitee had the option of completing the questionnaire online. In addition, availability of the online questionnaire was announced on the ASRT Web site; R.T.s not included in the random sample were invited to participate in the online version of the questionnaire. In order to ensure a representative sample, "volunteer" returns were kept separate from the responses of R.T.s in the random sample (by asking online respondents to indicate whether they had received a postal invitation to participate) and were not combined with them until any systematic differences between volunteer and random-sample returns were identified and adjusted. Origin (invitees returning hard copy questionnaires, invitees responding online or online volunteers) did not significantly affect reported wages. There was a statistically significant difference between the average salaries of those who responded online vs. those who chose to mail their questionnaires, but invitees as a whole did not differ significantly from volunteers.

Of the invitees, 35% returned at least partially completed questionnaires, either by mail or online. The 1,275 volunteers who completed the questionnaire online without having received a postal invitation raised the overall return from the 20,065 mailed questionnaires plus one Web site invitation to about 42%.

## Sample Design

In order to ensure an adequate sample of technologists from each state, the *2004 Wage and Salary Survey* questionnaire was mailed in late January 2004 to equal numbers of ARRT-registered radiologic technologists from each of the 50 U.S. states and from the District of Columbia. As in 2001 the objective was to have a sample representative of the entire population of technologists, regardless of ASRT membership.

The sample design included 375 ARRT-registered radiologic technologists in each state and Washington, D.C. In addition, to ensure adequate representation of educators and of some of the

Note: All data are weighted to national ARRT population.



smaller specialty areas, a questionnaire was mailed to additional random samples of: 370 directors of educational programs in radiography, radiation therapy and nuclear medicine; 370 non-program director faculty members in R.T. educational programs; and 200 quality management certified R.T.s. A total of 20,065 questionnaires were mailed. To reduce return postage costs and minimize the labor involved in verifying handwritten responses as scanned in, recipients of the hard copy questionnaire were encouraged to respond to an online version of the questionnaire if they had Internet access. The ARRT database was first filtered to include those technologists active in the radiologic sciences. This group then was divided into subsets by state. A random sample of participants was chosen for each state. The additional samples of educators and of quality management certified R.T.s were drawn at random from the entire population of active ARRT registrants, regardless of state.

A response rate of about 42% was experienced in the 2001 survey. This is the response rate that was assumed for this wave's design. The following parameters show the mail out and expected returns of the previous wave and for the current wave.

ITEM	1997	2001	2004
Total mailing	23,175	35,750	20,065
Total mailing per state (for 50 states)	248-500 <sup>a</sup>	284-935 <sup>b</sup>	375 <sup>c</sup>
Total mailing to District of Columbia	0	0	156
Approx mailing to R.T.(R) per state	Up to 150	Up to 150	172
Approx mailing to R.T.(T) per state	Up to 150	Up to 150	22
Approx mailing to R.T.(CV) per state	Up to 50	Up to 50	7
Approx mailing to R.T.(M) per state	Up to 50	Up to 50	34
Approx mailing to R.T.(CT) per state	Up to 50	Up to 50	38
Approx mailing to R.T.(MR) per state	Up to 50	Up to 50	33
Approx mailing to R.T.(QM) per state	Up to 50	Up to 50	6
Approx mailing to CNMT per state	N/A	Up to 50	18
Approx mailing to R.T.(S) per state	N/A	Up to 50	24
Total mailing to each of 10 metro areas <sup>d</sup>	N/A	325	N/A

Appendix B (Weights) shows the number of questionnaires received from each state by mail, online after having received a postal invitation, and online from R.T.s who had not received a postal invitation but responded to the ASRT Web page invitation to participate in the survey. It also reports the number of returns from educators (vs. non-educators) and quality management certified R.T.s (vs. R.T.s not certified in quality management), so as to provide a basis for adjusting results to correct for the deliberate oversampling of these subgroups.

## Considerations

All results except response rates are reported with weighted data. These weights were used to correct for over- and under-sampling of individual states, certificates held, and job titles to reflect the known population proportions of ARRT-registered R.T.s in each state, specialty and job title.

<sup>a</sup> The report indicated that the initial target was 500 respondents from each state, consisting of 150 radiographers, 150 radiation therapists, and 50 each of CV techs, mammographers, CT techs, MR techs, and R.T.s with quality management certification. Those targets sum to 550, so the actual maximum mailing (achieved in 34 states) may have been 550. Where the number of R.T.s in a particular specialty in a given state was less than the target, all were sent a questionnaire.

<sup>b</sup> The initial target was 650 respondents from each state, with an additional 325 to the states in which the 10 targeted metro areas were located. However, no state had the full number of R.T.s in each of the designated specialties that the plan encompassed.

<sup>c</sup> Not including mailings to that state via the additional random samples of educators and of quality management certified R.T.s.

<sup>d</sup> The 10 targeted metro areas were Los Angeles, Denver, Miami, Atlanta, Chicago, Boston, St. Louis, New York City, Dallas, and Seattle.

Note: All data are weighted to national ARRT population.

Respondents who did not answer the workplace state question were given a state weight of 1 in the weighted calculations. Similarly, respondents who did not choose the job title that most closely describes their current position or who did not indicate what credentials they hold received a weight of 1 in that component of the weighting process.

The use of weighting however, has some side effects. For instance, a number of the summary statistics for individual specialties within single states are listed as having been based on a sample size (n) of zero, and other listings report a different mean and median when the listed n is 1. This occurs because the weighting procedure treats each respondent's score as if it represented a number of scores equal to the weight applied to that respondent's combination of state, certificate and job title. For instance, the sample includes 4 sonographers with Master's degrees who are paid on an hourly basis. Their hourly wages and the weights applied to their combination of state, specialty and job title are:

X:	\$25	\$30.85	\$31.33	\$34.44
Weight:	.1128	.1117	.2218	.8458

In computing weighted statistics we act as if we had .1128 of a score with a value of \$25, .1117 of a score with a value of \$30.85, etc. The weighted n is thus the sum of the weights, 1.2921, which rounds off to 1. (Without the \$34.44 observation the sum of the weights would have rounded off to zero.) The weighted mean of these 1.2929 scores is  $[\.1128(\$25) + \.1117(\$30.85) + \.2218(\$31.33) + \.8458(\$34.44)]/1.2921 = \$32.77$ . Using linear interpolation to find a number such that one-half of the 1.2929 scores are lower than that number gives a median of these weighted scores that lies about halfway between \$32.885 (the dividing line between scores that would be rounded off to \$31.33 and those that would round to \$34.44) and \$34.44, or about \$33.65.

One way to think about the weighted results reported here is that they are the best estimate of the summary statistics that would have obtained had 8,432 observations been taken at random (without regard to state, job title, or specialty) from the entire database of active ARRT registrants. In this case, the expected average sample would include about 1.3 hourly-paid, master's-level sonographers.

The use of random sampling (except for the deliberate mailing of equal numbers of questionnaires to each state and the deliberate oversampling of quality management certified R.T.s and R.T. educators), together with the fairly high response rate, makes it unlikely that systematic differences in response rates as a function of other variables (e.g., across different workplaces or different specialties) skewed the results. However, the membership of the ASRT (more than 112,000 at the time the sample was drawn) represented approximately one-half of the ARRT registrant database at the time the questionnaires were mailed. Approximately two-thirds of the survey respondents were members of the ASRT.

This research project follows the 2001, 1997 and 1992 *Wage and Salary Surveys* conducted by the ASRT. Much of the material and structure for the 2001 survey was based upon the format of the earlier surveys. Ideally, periodic longitudinal measurement of these data variables should be responsive to substantial change in the technologist marketplace. Practical considerations make it unlikely that a project of this size can be carried out more often than at three-year intervals, but the data on percentage increase in compensation at the most recent raise can be used to estimate likely wages and salaries in between surveys.

## Hourly Wage Respondents vs. Salaried Respondents

Note that hourly respondents and annual salary respondents are – or should be – two different sets of people – those who are paid by the hour and reported their hourly rate vs. those who are “on salary” and reported their current annual salary. When annual salaries are reported, it is not simply a calculation of an annualized hourly rate. R.T.s in managerial or supervisory positions are

Note: All data are weighted to national ARRT population.

more likely than staff technologists and staff radiation therapists to be paid a salary; hourly wages cannot be compared easily to annual salaries.

Full-time hourly wage respondents make less than their full-time salaried colleagues. Even when overtime is accounted for, full-time hourly wage respondents make less than full-time salaried respondents.

However, while attempting to delineate the differences between hourly and salaried respondents it was discovered that over 17% of those who provided information about their compensation level – and 58% of those who answered the question about annual salary – reported both an hourly wage and an annual salary. Comparing respondents who reported only an hourly wage or only an annual salary strongly suggests that these were almost entirely hourly-paid R.T.s who wished to be helpful by translating their wage into the equivalent annual salary. For instance, the mean hourly wage reported was \$24.77, quite close to the \$23.97 reported by hourly-only respondents, but the mean salary reported was \$53,091, much lower than the \$65,401 mean average salary reported by salary-only respondents. Twenty percent of those answering both hourly and salary wages list a bachelor's degree as their highest level of education, compared to 17% of hourly-only and 30% of salary-only respondents. Sixteen percent have been employed in the radiologic sciences more than 20 years, vs. 17% of hourly-only and 32% of salary-only. Sixty-one percent are staff technologists vs. 64% of hourly-only and 12% of salary-only. Ten percent are supervisors or managers versus 7% of hourly-only and 33% of salary-only. It was therefore decided to treat all those respondents including hourly and salary wages as hourly-paid in all analyses of hourly-paid R.T.s but to exclude their reported annual salaries from analyses of salaried R.T.s.

Preliminary results of this survey reported in the July 2004 *ASRT Scanner* did not take the nature of the dual reporting into account and thus substantially underestimated the mean and median salaries of salaried R.T.s.

## **Margin of Error**

A total of 8,438 surveys were returned. Six of the respondents (all online volunteers) reported a workplace location outside the United States and were excluded from further analyses, leaving a total sample size of 8,432 questionnaires. This sample size yields a margin of error for overall percentages (width of the 95% confidence interval for the population percentage) of a maximum plus or minus 1.1%.

Sample sizes are important when looking at data's statistical significance. The sample size of 8,432 yields a margin of error for overall percentages (width of the 95% confidence interval for the population percentage) of a maximum plus or minus 1.1%.

The overall standard deviation of hourly wage is \$6.22, so the estimate of the mean hourly wage for all 5,244 hourly-wage respondents has a 95% chance of being within \$.09 of the actual population mean for all hourly-paid, ARRT-certified R.T.s. For annual salaries the overall standard deviation is \$19,564, so we can be 95% confident that the estimate of the mean salary for the 684 salaried respondents is within \$1,496 of the population mean salary.

For percentages computed on subsets of respondents, the margin of error increases as the square root of the size of the subset. Thus, the margin of error for percentages based on a subset of 2,100 respondents would be plus or minus 2.2% or less, and for a subset of 30 respondents it would be plus or minus 18.3% or less. (The "or less" comes from the fact that the margin of error for percentages is greatest for percentages in the 40% to 60% range and is less than one-half as wide for percentages below 5% or above 95%.) Finally, percentages based on a subgroup of only 10 R.T.s could have a margin of error as large as 32%. Nevertheless, rather than ignoring results for subgroups smaller than some cutoff value we instead report the results "as is."

Note: All data are weighted to national ARRT population.

Margin of error for wages and salaries also increases as the square root of sample size decreases, though this is offset somewhat by the tendency for the standard deviation to be smaller for subsets of R.T.s defined by their scores on relevant predictors. Ignoring that effect, the margin of error for the mean hourly wage of a subset of 30 R.T.s could be as large as  $\pm\$3,500$ .

The issue of the small size of subgroups of R.T.s fitting a given professional profile, even in a sample of more than 8,000 R.T.s, is a complicated one. For instance, for each of the 50 states and Washington, D.C. combining certification levels, 7 general types of facilities, 5 levels of education, 5 ranges of years in radiologic sciences, 5 ranges of years in current position and 7 primary disciplines yields 624,750 possible specifications of the average R.T. That's almost 3 times the total number of ARRT registrants, let alone the mere 8,400 or so *2004 Wage and Salary* respondents. ASRT's research department continues to explore alternative ways of using techniques such as regression equations or additive analysis of variance models to improve our ability to suggest the average salary or wage likely to be associated with a given profile of state, type of facility, primary specialty, years in specialty, whether the R.T. is credentialed in that specialty, job title or description, and years in current position.

## The Report

This report summarizes the results for each question in the survey. In addition, as in the 2001 report, wage and salary information is compared by specialty/discipline. These groups are further divided by job position, workplace, education, years in the profession and state.

## Measures

All "full-time" wage and salary information is based upon an annual minimum work week of 32 hours. The report reflects wages and salaries as of the first quarter 2004.

The tables presented for the question summaries include:

- **Frequency** (the number of responses given for each variable).
- **Percent** (the number of responses for each variable divided by the total number of usable surveys, including missing values).
- **Valid Percent** (the number of responses for each variable divided by the total number of usable surveys, excluding missing values).
- **Missing** (the number of respondents who either did not answer the question or who gave an unusable response).

The summary statistics presented for each specialty/discipline include:

- **Mean** (the arithmetic average; sum of the values of all observations divided by the number of observations).
- **Median** (the value above and below which one-half of the observations fall; 50th percentile).
- **5th Percentile** (the value below which 5% of the cases fall).
- **95th Percentile** (the value above which 95% of the cases fall).
- **n** (the number of respondents).

Note: All data are weighted to national ARRT population.

# EMPLOYMENT STATUS

## 1. Are you presently employed in the radiologic sciences?

	<u>Frequency</u>	<u>Percent</u>	<u>Valid Percent</u>
No	887	10.5	10.6
Yes	7,469	88.6	89.4
Missing	75	.9	-
<b>Total</b>	<b>8,432</b>	<b>100</b>	<b>100</b>

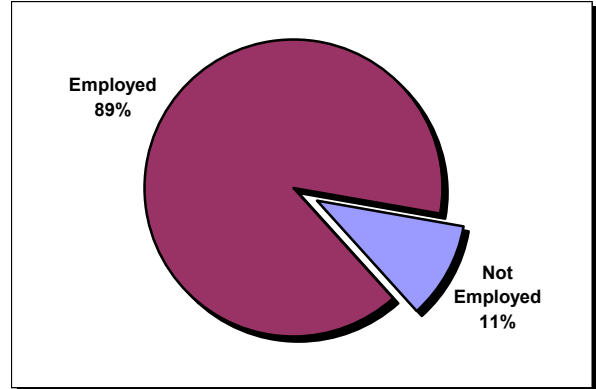

Note: All data are weighted to national ARRT population.

## EMPLOYMENT STATUS

### 2. If not, why has your employment status changed?

	<u>Frequency</u>	<u>Percent</u>	<u>Valid Percent</u>
Position eliminated due to downsizing	28	.3	3.2
Laid off; looking for another position	12	.1	1.4
Left to find a more lucrative position	50	.6	5.6
Left to find position in a different field	157	1.9	17.6
Relocated; looking for position in radiologic sciences	32	.4	3.6
Relocated; looking for position in different field	3	.0	.3
Left to go back to school	48	.6	5.4
Left to take care of children	180	2.1	20.2
Retired	166	2.0	18.5
Other	218	2.6	24.4
Missing	7,537	89.4	-
<b>Total</b>	<b>8,432</b>	<b>100</b>	<b>100</b>

### Reasons for Leaving Radiologic Sciences

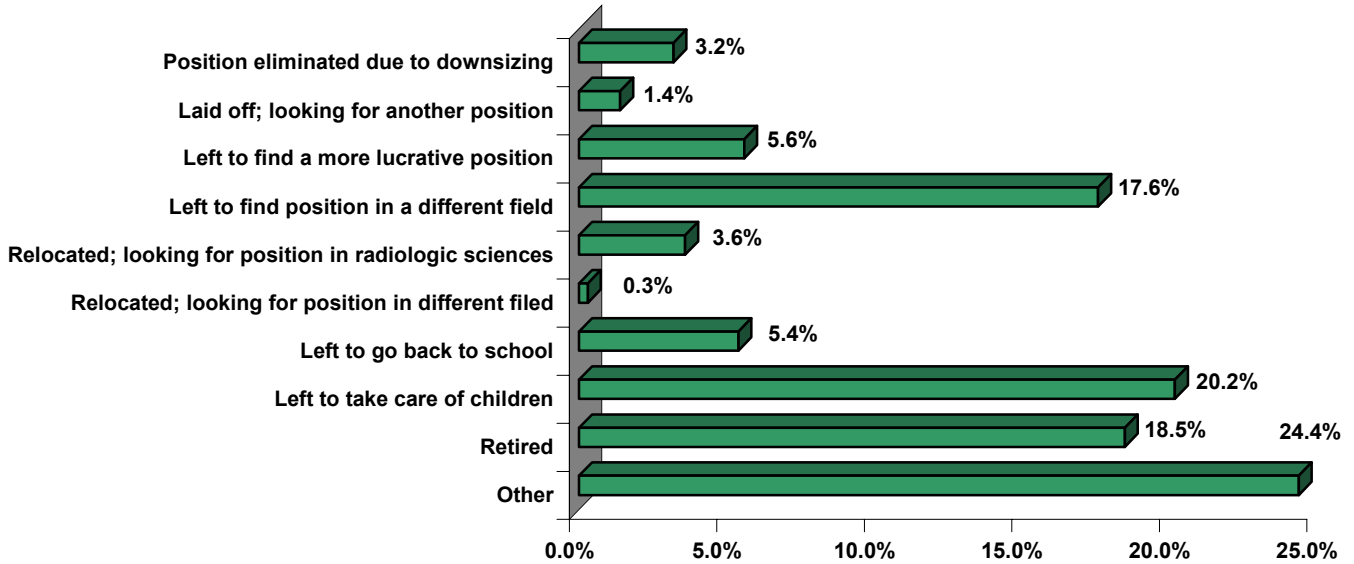

Note: All data are weighted to national ARRT population.

## WORK HOURS

9. Approximately how many hours do you work in an average week?

	<u>Frequency</u>	<u>Percent</u>	<u>Valid Percent</u>
Full-time (32 or more hours/week)	6,159	73.0	86.3
Part-time (less than 32 hours/week)	975	11.6	13.7
Missing	1,297	15.4	
<b>Total</b>	8,432	100	100

**Full-time Hours Worked**  
Mean = 42.61 Hours

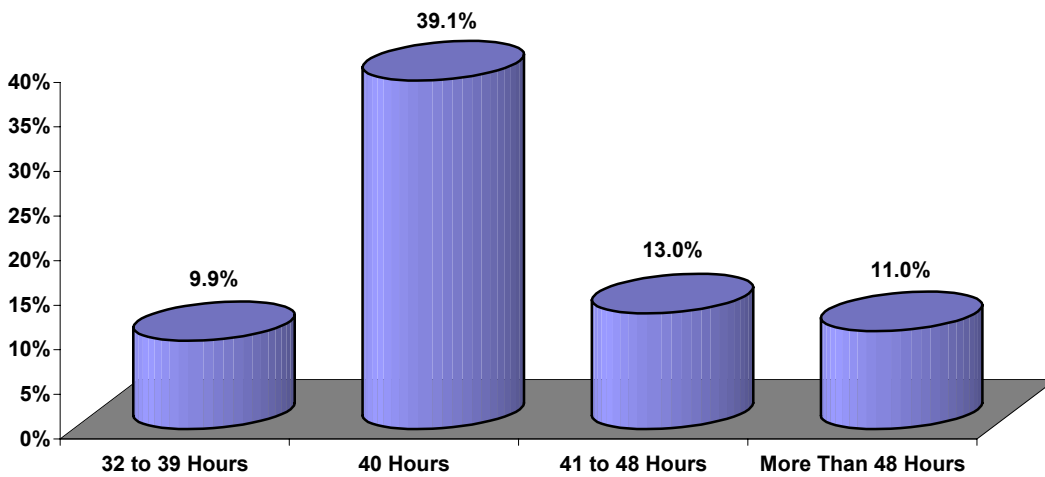

**Part-time Hours Worked**  
Mean = 23.21 Hours

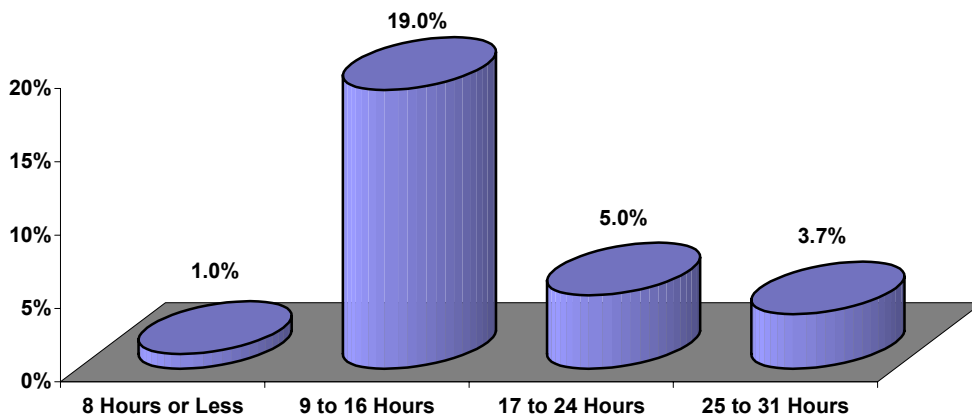

Note: All data are weighted to national ARRT population.

## EMPLOYMENT SETTING

### 3. In which employment setting do/did you practice most of your time?

	<u>Frequency</u>	<u>Percent</u>	<u>Valid Percent</u>
Hospital (Not-for-profit)	3,385	40.1	40.9
Clinic/Physician's Office	1,664	19.7	20.1
Hospital (For-profit)	1,474	17.5	17.8
Imaging Center/Outpatient Imaging Facility	953	11.3	11.5
Government/V.A. Hospital	200	2.4	2.4
Education	154	1.8	1.9
Mobile Unit	116	1.4	1.4
Locum Tenens	82	1.0	1.0
Corporate	73	.9	.9
Armed Forces	32	.4	.4
Industrial	10	.1	.1
Other	142	1.7	1.7
Missing	146	1.7	
<b>Total</b>	8,432	100	100

### Respondents by Employment Setting

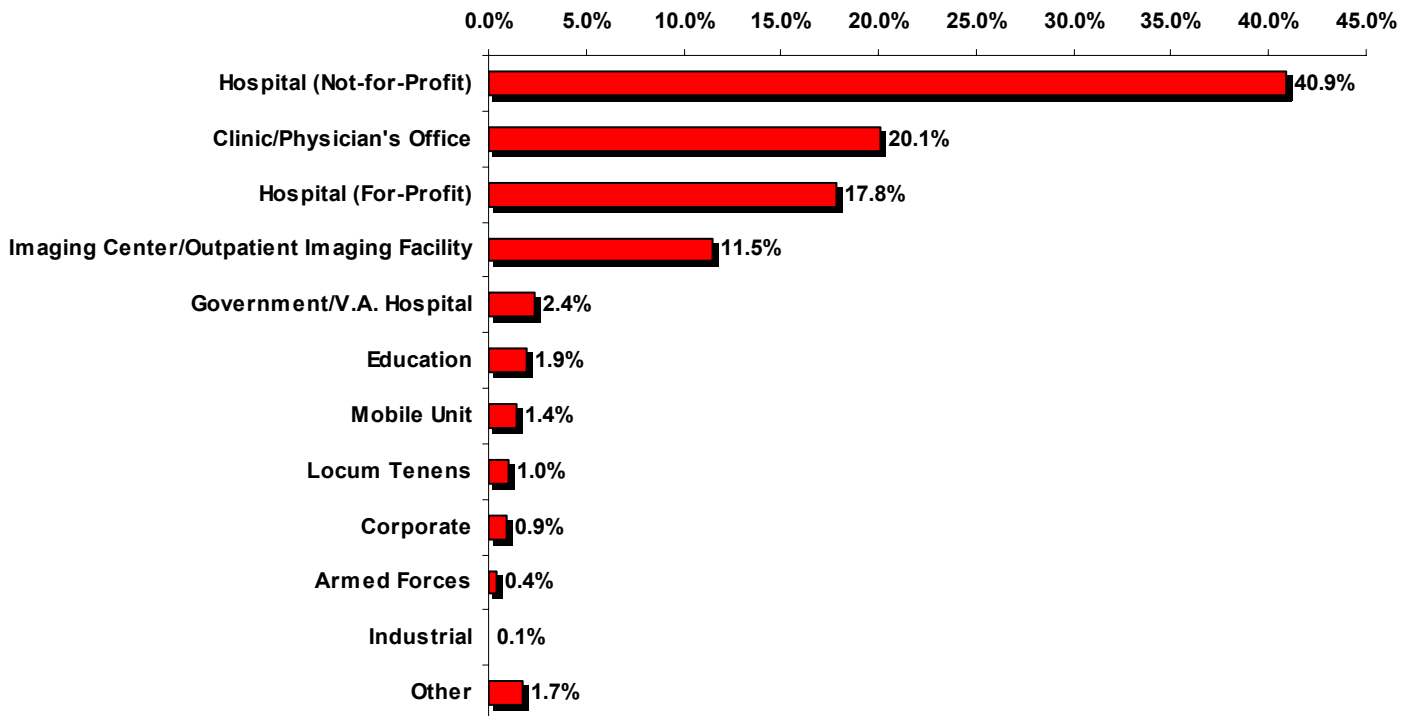

Note: All data are weighted to national ARRT population.



## HOSPITAL SIZE

3a. If your primary practice is/was in a hospital, what is/was the size (in number of beds) of the hospital?

### For-profit Hospitals

	<u>Frequency</u>	<u>Percent</u>	<u>Valid Percent</u>
Fewer than 50 beds (25)	132	9.0	9.0
50 to 99 beds (75)	184	12.5	12.6
100 to 199 beds (150)	285	19.3	19.5
200 to 299 beds (250)	327	22.2	22.4
300 to 399 beds (350)	216	14.7	14.8
400 to 499 beds (450)	109	7.4	7.4
500 or more beds (750)	196	13.3	13.4
Missing or N/A	24	1.7	
<b>Total</b>	1,474	100	100

**For-profit Hospitals by Number of Beds**  
Mean = 216.24 Beds

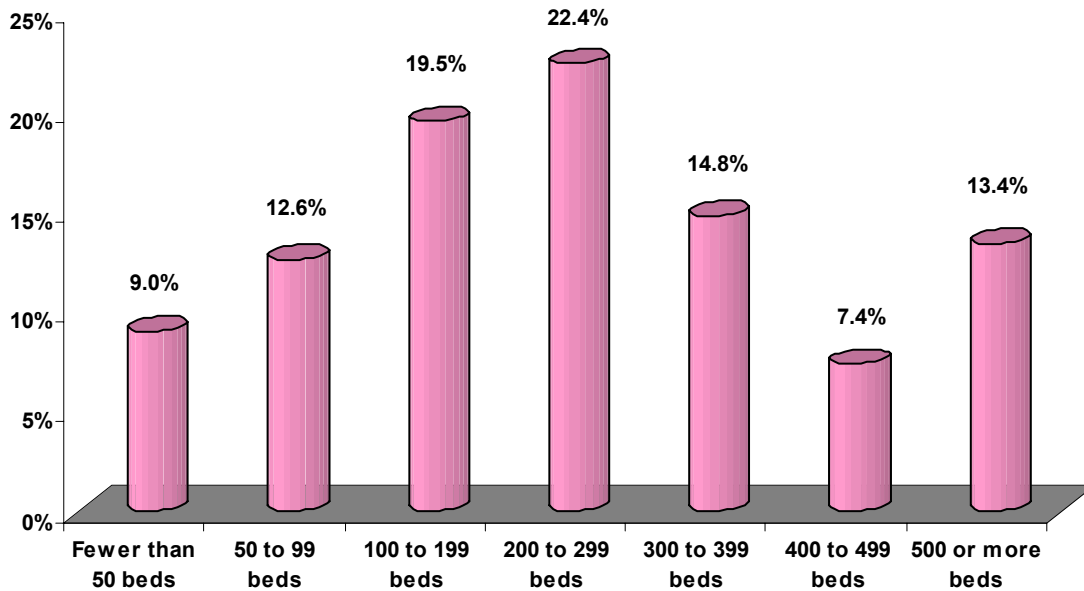

Note: All data are weighted to national ARRT population.

## HOSPITAL SIZE

3a. If your primary practice is/was in a hospital, what is/was the size (in number of beds) of the hospital?

### Not-for-profit Hospitals

	<u>Frequency</u>	<u>Percent</u>	<u>Valid Percent</u>
Fewer than 50 beds (25)	258	7.6	7.7
50 to 99 beds (75)	276	8.1	8.2
100 to 199 beds (150)	601	17.7	17.9
200 to 299 beds (250)	706	20.9	21.0
300 to 399 beds (350)	533	15.8	15.9
400 to 499 beds (450)	340	10.1	10.1
500 or more beds (750)	637	18.8	18.9
Missing or NA	33	1.0	
<b>Total</b>	3,385	100	100

**Not-for-profit Hospitals by Number of Beds**  
Mean = 250.42 Beds

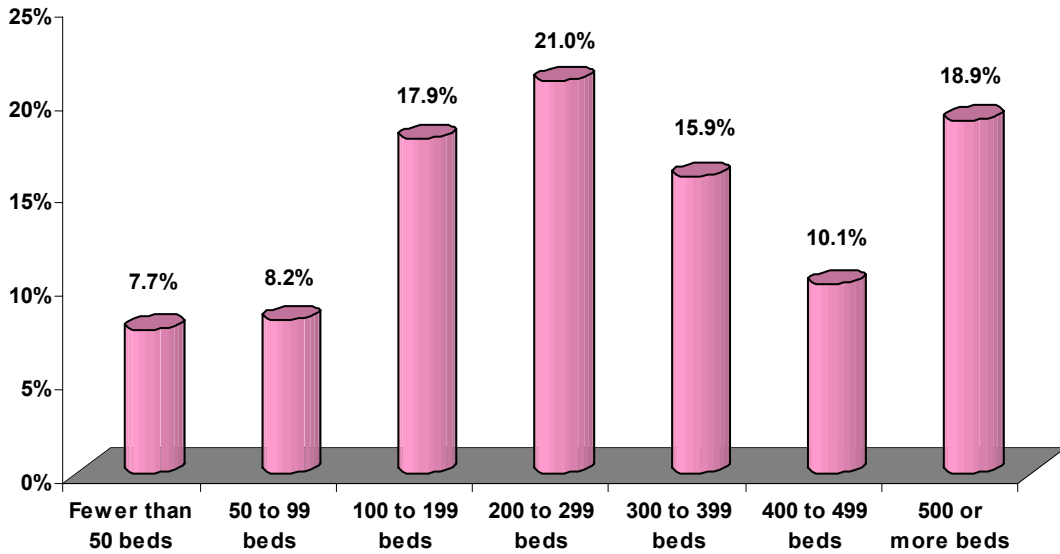

Note: All data are weighted to national ARRT population.

## PRIMARY PRACTICE

### 4. How long have/had you practiced in the radiologic sciences?

	<u>Frequency</u>	<u>Percent</u>	<u>Valid Percent</u>
0 to 2 years	576	6.8	7.0
3 to 5 years	914	10.8	11.1
6 to 10 years	1,618	19.1	19.6
11 to 15 years	1,322	15.7	16.0
16 to 20 years	1,087	12.9	13.2
21 to 30 years	1,869	22.2	22.7
More than 30 years	862	10.2	10.5
Improbable*	39	0.5	
Missing	144	1.7	
<b>Total</b>	<b>8,432</b>	<b>100</b>	<b>100</b>

**Years Practicing in the Radiologic Sciences  
Mean = 16.17 Years**

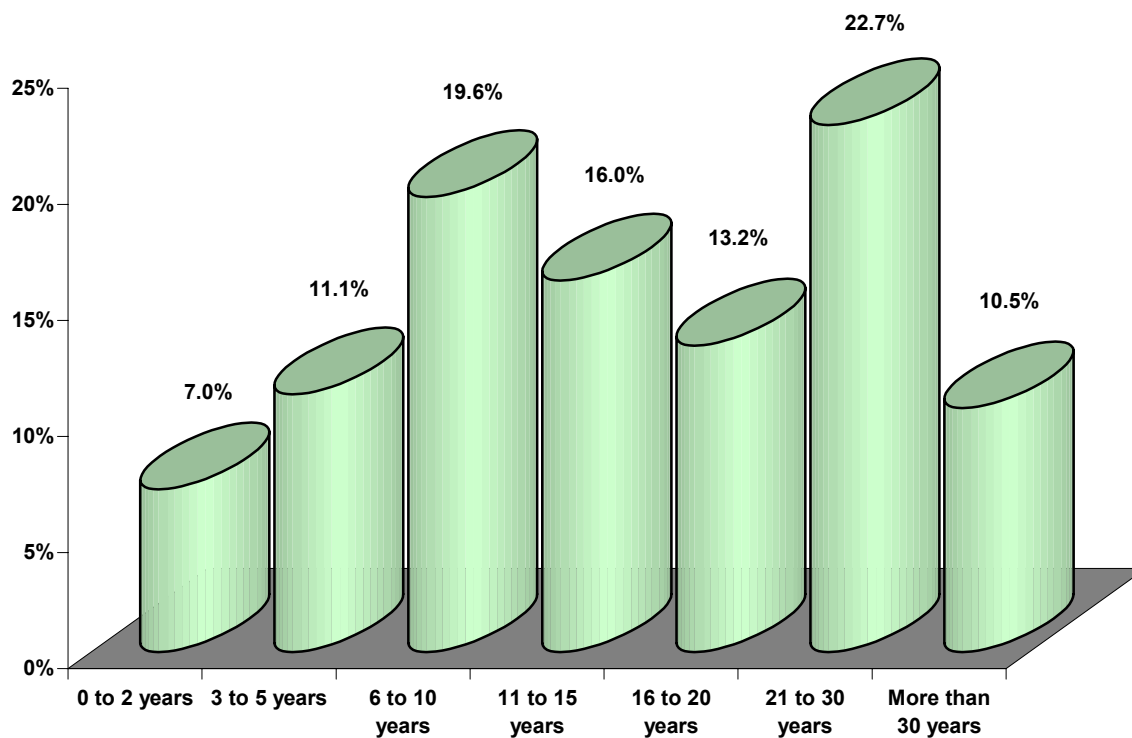

\* Omitted cases where reported years in specialty + 16 > reported age.

Note: All data are weighted to national ARRT population.

## PRIMARY PRACTICE

### Credentials

5a. In which of the following disciplines or specialties are/were you credentialed?

	<u>Frequency</u>	<u>Percent of Certificates</u>	<u>Percent of Respondents</u>
Radiography	7,689	58.0	93.4
Radiation Therapy	737	5.6	9.0
Nuclear Medicine	192	1.4	2.3
Sonography	434	3.3	5.3
Mammography	2,135	16.1	25.9
Cardiovascular-Interventional	243	1.8	3.0
Computed Tomography	948	7.1	11.5
Magnetic Resonance Imaging	548	4.1	6.7
Quality Management	46	0.3	0.6
Medical Dosimetry	115	0.9	1.4
Other Specialty	174	1.3	2.1
Missing	207		2.5
Total who answered question	8,232	-	100
<b>Total *</b>	13,261	100	161.1

### Primary Practice

5b. Please indicate in which discipline you practice(d) most of your time.

	<u>Frequency</u>	<u>Percent</u>	<u>Valid Percent</u>
Radiography	3,750	44.4	48.0
Radiation Therapy	468	5.5	6.0
Nuclear Medicine	285	3.4	3.7
Sonography	460	5.5	5.9
Mammography	835	9.9	10.7
Cardiovascular-Interventional	400	4.7	5.1
Computed Tomography	705	8.4	9.0
Magnetic Resonance Imaging	564	6.7	7.2
Quality Management	58	.7	0.7
Medical Dosimetry	92	1.1	1.2
Other Specialty	191	2.3	2.4
Missing	630	7.5	-
<b>Total</b>	8,438	100	100

---

\* Exceeds total number/percent of respondents due to multiple responses.

Note: All data are weighted to national ARRT population.

# PRIMARY PRACTICE

## Credentialed Respondents Working in Their Credentialed Specialties

	<u>Respondents Working in Discipline</u>	<u>% Credentialed in that Discipline</u>
Radiography	3,604	99.6
Radiation Therapy	536	95.3
Nuclear Medicine	303	85.1
Sonography	416	95.3
Mammography	829	96.4
Cardiovascular-Interventional	424	38.4
Computed Tomography	726	60.1
Magnetic Resonance Imaging	596	98.8
Quality Management	55	18.2
Medical Dosimetry	101	4.0
Other Specialty	186	16.1
<b>Total</b>	<b>7,776</b>	<b>87.3</b>

## Credentialed Respondents Working in Credentialed Specialties

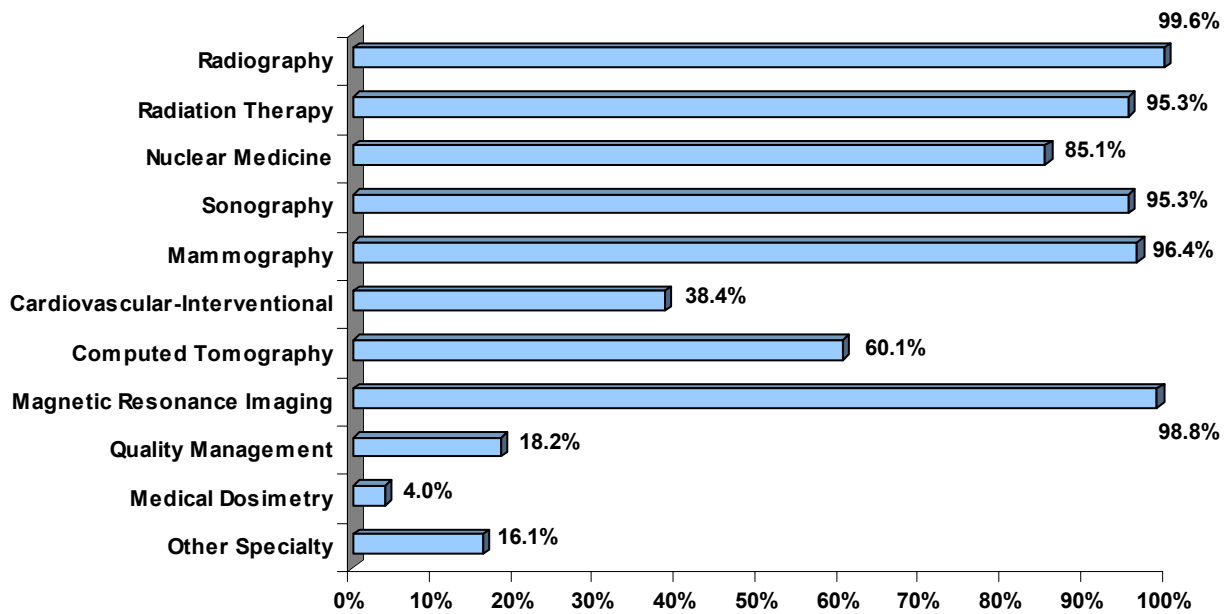

Note: All data are weighted to national ARRT population.

# PRIMARY PRACTICE

## Years of Practice in Primary Discipline

6. How long have you practiced in the discipline you named in question 5b?

	<u>Frequency</u>	<u>Percent</u>	<u>Valid Percent</u>
0 to 2 years	912	10.8	11.4
3 to 5 years	1,350	16.0	16.9
6 to 10 years	1,924	22.8	24.0
11 to 15 years	1,377	16.3	17.2
16 to 20 years	897	10.6	11.2
21 to 30 years	1,089	12.9	13.6
More than 30 years	451	5.4	5.7
Improbable*	100	1.2	-
Missing	329	3.9	-
<b>Total</b>	<b>8,432</b>	<b>100</b>	<b>100</b>

## Years of Practice in Primary Discipline Mean = 12.59 Years

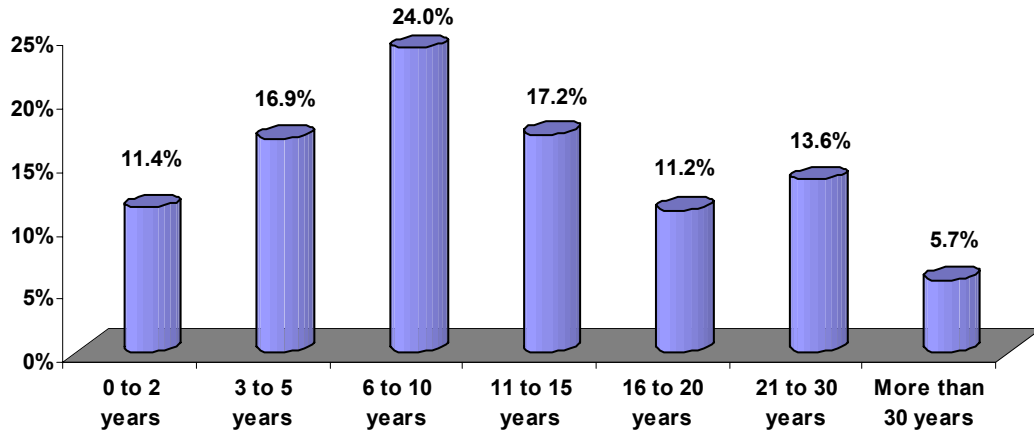

\* Omitted cases where reported years in discipline + 16 > reported age.

Note: All data are weighted to national ARRT population.

# PRIMARY PRACTICE

## Job Title

7. Which of the following titles best describes your current job position (or previous job position if no longer employed in radiologic sciences)?

	<u>Frequency</u>	<u>Percent</u>	<u>Valid Percent</u>
Staff Technologist/Therapist	4876	57.8	59.9
Assistant Chief Technologist/Therapist	72	.9	.9
Chief Technologist/Therapist	436	5.2	5.4
Senior/Lead Technologist/Therapist	1,154	13.7	14.2
Supervisor/Manager	740	8.8	9.1
Administrator	166	2.0	2.0
Instructor/Faculty	74	.9	.9
Program Director	41	.5	.5
Corporate Representative	66	.8	.8
Other Position	512	6.1	6.3
Missing	294	3.5	
<b>Total</b>	<b>8,432</b>	<b>100</b>	<b>100</b>

## Job Title

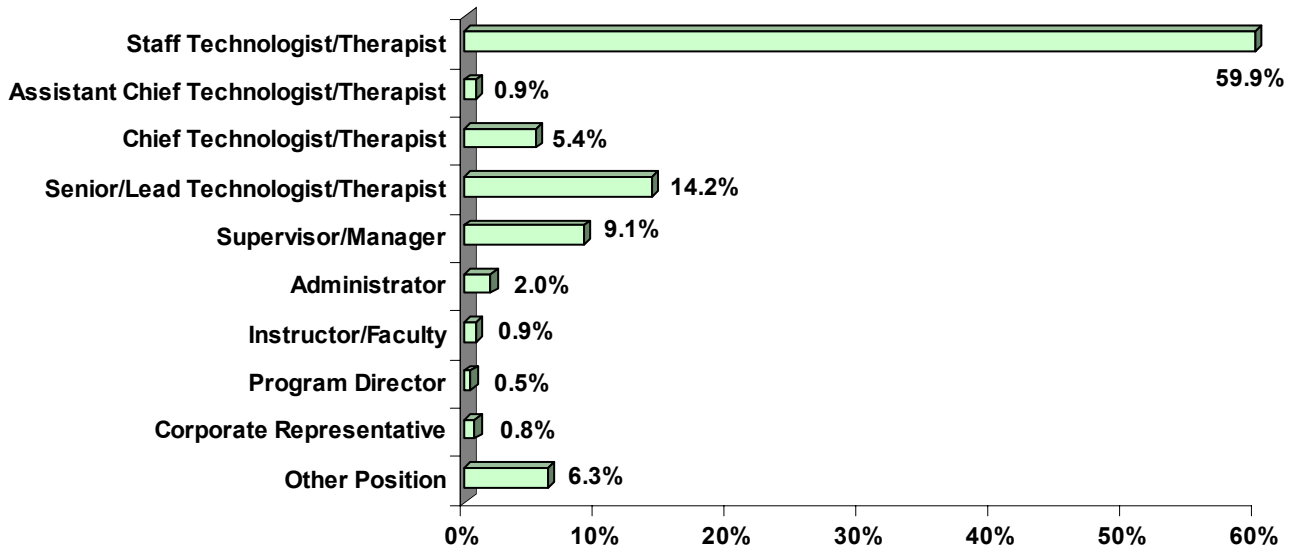

Note: All data are weighted to national ARRT population.

# PRIMARY PRACTICE

## Years of Practice in Current Position

8. How long have/had you practiced in this current position?

	<u>Frequency</u>	<u>Percent</u>	<u>Valid Percent</u>
0 to 2 years	2,009	23.9	24.7
3 to 5 years	2,031	24.1	24.9
6 to 10 years	1,618	19.1	19.8
11 to 15 years	1,053	12.6	13.0
16 to 20 years	657	7.7	8.0
21 to 30 years	622	7.3	7.6
More than 30 years	160	1.9	2.0
Improbable*	59	.7	
Missing	224	2.7	
<b>Total</b>	<b>8,432</b>	<b>100</b>	<b>100</b>

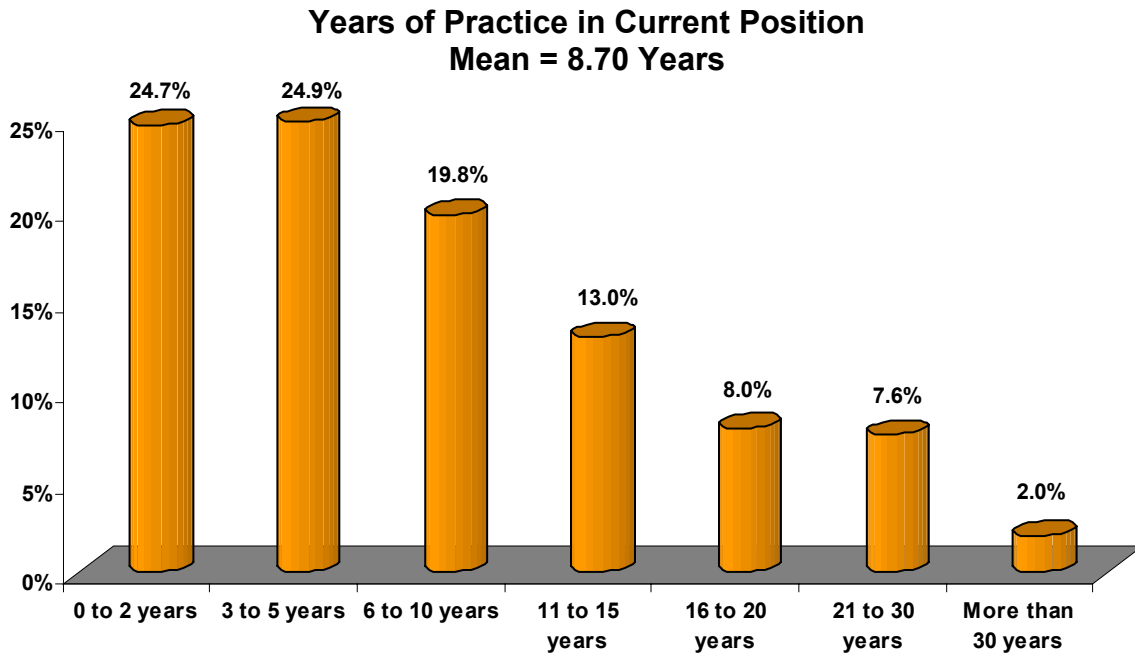

\* Omitted cases where reported years in position + 16 > reported age.

Note: All data are weighted to national ARRT population.



## HOURLY WAGES

10a. If you are paid on an hourly basis, what is your hourly rate?

	<u>Frequency</u>	<u>Percent</u>	<u>Valid Percent</u>
\$18.00 or less	920	10.9	14.6
\$18.01 to \$20.00	839	9.9	13.3
\$20.01 to \$22.00	928	11.0	14.7
\$22.01 to \$24.00	832	9.9	13.2
\$24.01 to \$26.00	815	9.7	12.9
\$26.01 to \$28.00	630	7.5	10.0
\$28.01 to \$30.00	485	5.8	7.7
\$30.01 or more	851	10.1	13.5
Missing	2,132	25.3	
<b>Total</b>	8,432	100	100

**Full-time Hourly Wages**  
Mean = \$24.16

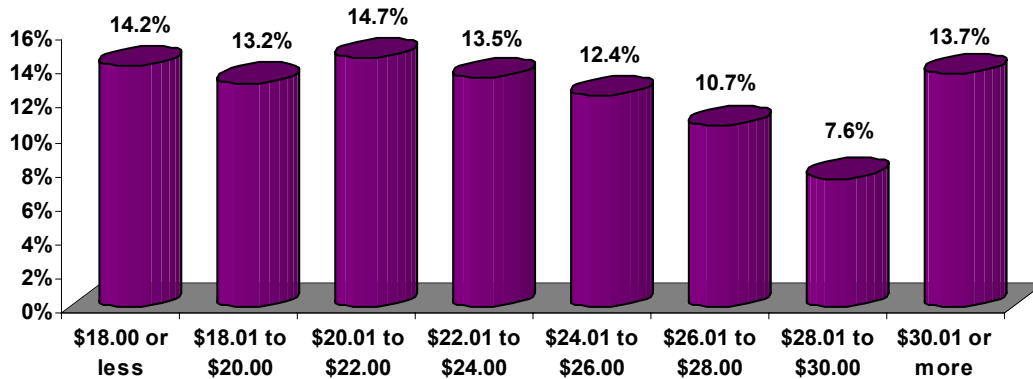

**Part-time Hourly Wages**  
Mean = \$23.60

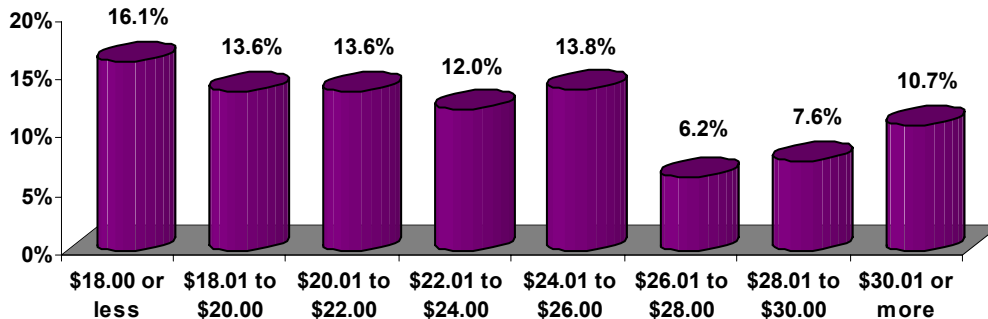

Note: All data are weighted to national ARRT population.

## SALARY WAGES

10b. If you are a salaried employee, what is your annual gross salary?

	<u>Frequency</u>	<u>Percent</u>	<u>Valid Percent</u>
\$40,000 or less	77	.9	10.6
\$40,001 to \$45,000	33	.4	4.6
\$45,001 to \$50,000	52	.6	7.2
\$50,001 to \$55,000	54	.6	7.5
\$55,001 to \$60,000	103	1.2	14.2
\$60,001 to \$65,000	63	.7	8.7
\$65,001 to \$70,000	78	.9	10.7
\$70,001 or more	265	3.1	36.5
Missing	7,707	91.4	
<b>Total</b>	8,432	100	100

**Full-time Salary Wages**  
Mean = \$65,401

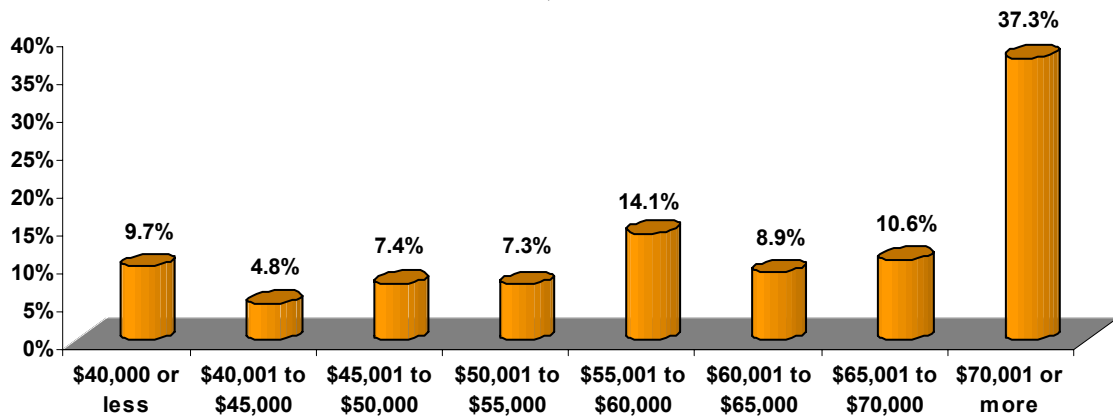

**Part-time Salary Wages**  
Mean = \$47,609

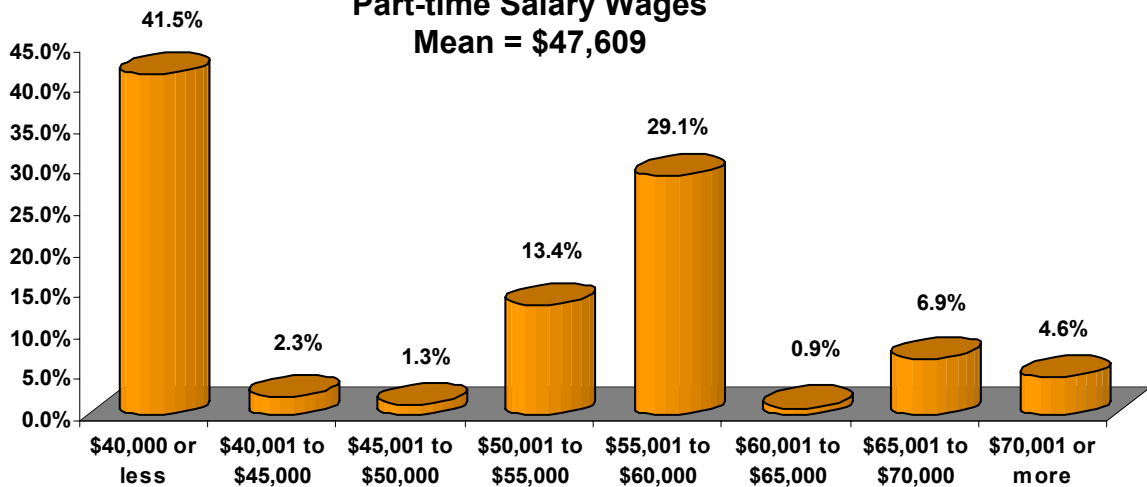

Note: All data are weighted to national ARRT population.

## **FULL-TIME HOURLY WAGES**

The following section details the wages earned by respondents who stated they work at least 32 hours per week and are paid by the hour.

These wages reflect only the fixed hourly rate of pay. The wages in this section do not include overtime pay and are not annualized. As such, these wages cannot be compared to the full-time salary wages detailed later in this report.

Note: All data are weighted to national ARRT population.

## FULL-TIME HOURLY WAGES All Hourly Respondents

TOTAL	Mean	Median	5th Percentile	95th Percentile	n
	\$24.16	\$23.30	\$15.91	\$35.06	8,383
<b>POSITION</b>					
Staff Technologist/Therapist	\$22.75	\$21.99	\$15.61	\$32.27	3,281
Chief Technologist/Therapist	\$26.23	\$25.75	\$15.98	\$38.15	295
Senior/Lead Technologist/Therapist	\$25.79	\$25.30	\$17.81	\$36.38	886
Instructor/Faculty	\$24.06	\$23.01	\$16.03	\$42.15	19
Program Director	\$29.88	\$27.59	\$21.46	\$43.23	6
Supervisor/Manager	\$27.78	\$26.93	\$18.22	\$41.18	386
Assistant Chief Technologist/Therapist	\$25.17	\$25.06	\$17.91	\$38.75	57
Administrator	\$34.63	\$33.60	\$24.52	\$49.92	21
Corporate Representative	\$37.87	\$29.45	*	*	6
Other Position	\$27.39	\$26.01	\$15.60	\$40.55	215
<b>WORKPLACE</b>					
Education	\$26.70	\$23.73	\$18.92	\$48.74	41
Clinic/Physician's Office	\$21.87	\$20.97	\$14.72	\$32.74	915
Imaging Center/Outpatient Imaging Facility	\$25.25	\$24.76	\$17.20	\$35.18	623
Corporate	\$27.58	\$27.92	\$19.42	*	11
Hospital (Not-for-profit)	\$24.76	\$24.01	\$16.58	\$35.46	2,260
Government/V.A. Hospital	\$23.37	\$22.97	\$14.75	\$30.97	106
Hospital (For-profit)	\$23.46	\$22.03	\$15.74	\$35.15	1,010
Industrial	\$27.00	\$27.00	*	*	2
Locum Tenens	\$31.85	\$30.24	\$19.26	\$46.75	59
Mobile Unit	\$24.79	\$23.67	\$16.45	\$32.49	84
Armed Forces	\$24.16	\$24.56	\$17.43	\$31.88	14
Other Workplace	\$25.06	\$24.41	\$17.78	\$34.50	63
<b>EDUCATION</b>					
High School + Certificate	\$23.74	\$23.02	\$16.04	\$33.81	1,522
Associate Degree	\$23.54	\$22.71	\$15.50	\$34.95	2,494
Bachelor's Degree	\$25.97	\$25.34	\$16.98	\$37.66	912
Master's Degree	\$28.54	\$27.39	\$19.46	\$44.02	80
Doctoral Degree	\$45.59	\$39.43	\$22.04	*	9
<b>YEARS IN PROFESSION</b>					
0 to 2 Years	\$20.53	\$19.54	\$14.46	\$30.19	669
3 to 5 Years	\$23.39	\$22.51	\$15.92	\$34.63	962
6 to 10 Years	\$24.27	\$23.29	\$16.38	\$35.12	1,209
11 to 20 Years	\$26.04	\$25.02	\$17.49	\$37.97	1,382
More Than 20 Years	\$24.82	\$24.05	\$16.35	\$34.95	841

\* Blank cell for percentile indicates sample size too small for meaningful computation of percentile.

Note: All data are weighted to national ARRT population.

## FULL-TIME HOURLY WAGES Radiography

TOTAL	Mean	Median	5th Percentile	95th Percentile	n
	\$21.47	\$20.91	\$15.01	\$29.35	2,169
<b>POSITION</b>					
Staff Technologist/Therapist	\$20.61	\$20.01	\$14.98	\$27.99	1,490
Chief Technologist/Therapist	\$21.04	\$20.62	\$14.79	\$28.72	108
Senior/Lead Technologist/Therapist	\$22.98	\$22.58	\$16.49	\$29.99	275
Instructor/Faculty	\$23.51	\$22.89	\$15.69	\$37.58	16
Program Director	\$30.00	\$27.21	\$20.66	\$45.10	4
Supervisor/Manager	\$24.54	\$24.01	\$15.58	\$34.51	151
Assistant Chief Technologist/Therapist	\$22.22	\$21.78	\$16.45	\$28.96	21
Administrator	\$36.55	\$35.57	\$21.78	*	10
Corporate Representative	\$39.75	\$39.75	*	*	3
Other Position	\$23.68	\$24.16	\$15.88	\$31.61	72
<b>WORKPLACE</b>					
Education	\$25.53	\$21.82	\$18.19	\$50.06	31
Clinic/Physician's Office	\$19.63	\$19.01	\$14.50	\$26.80	515
Imaging Center/Outpatient Imaging Facility	\$22.55	\$22.45	\$16.31	\$28.81	118
Corporate	\$27.38	\$27.71	*	*	5
Hospital (Not-for-profit)	\$22.33	\$21.94	\$15.65	\$30.30	869
Government/V.A. Hospital	\$22.97	\$22.45	\$13.92	\$30.35	47
Hospital (For-profit)	\$20.62	\$19.97	\$15.38	\$28.01	474
Locum Tenens	\$24.48	\$24.91	\$17.75	\$29.57	25
Mobile Unit	\$21.72	\$21.02	\$16.24	\$29.86	35
Armed Forces	\$19.77	\$19.83	*	\$23.77	4
Other Workplace	\$24.38	\$24.91	\$17.09	\$32.77	28
<b>EDUCATION</b>					
High School + Certificate	\$21.48	\$20.78	\$15.34	\$29.31	618
Associate Degree	\$21.00	\$20.47	\$14.81	\$28.69	1,111
Bachelor's Degree	\$22.49	\$21.86	\$15.25	\$31.57	314
Master's Degree	\$25.88	\$23.64	\$17.84	\$49.49	36
Doctoral Degree	\$29.97	\$30.27	*	\$37.47	3
<b>YEARS IN PROFESSION</b>					
0 to 2 Years	\$18.09	\$17.37	\$13.73	\$24.01	326
3 to 5 Years	\$20.37	\$19.75	\$15.14	\$27.03	342
6 to 10 Years	\$21.36	\$20.70	\$15.23	\$28.99	428
11 to 20 Years	\$22.54	\$22.10	\$16.48	\$30.00	479
More Than 20 Years	\$23.20	\$22.98	\$16.07	\$31.28	557

\* Blank cell for percentile indicates sample size too small for meaningful computation of percentile.

Note: All data are weighted to national ARRT population.

## FULL-TIME HOURLY WAGES Radiation Therapy

<b>TOTAL</b>	<u>Mean</u>	<u>Median</u>	<u>5th Percentile</u>	<u>95th Percentile</u>	<u>n</u>
	\$30.91	\$30.36	\$21.62	\$40.84	333
 <b>POSITION</b>					
Staff Technologist/Therapist	\$29.26	\$28.55	\$21.08	\$39.76	196
Chief Technologist/Therapist	\$32.64	\$32.48	\$26.11	\$39.77	36
Senior/Lead Technologist/therapist	\$32.40	\$32.66	\$22.29	\$42.74	61
Supervisor/Manager	\$36.06	\$36.02	\$26.40	\$43.47	14
Assistant Chief Technologist/Therapist	\$36.79	\$38.74	*	*	6
Administrator	\$36.16	\$36.16	*	*	3
Other Position	\$35.16	\$37.84	\$20.18	\$46.12	9
 <b>WORKPLACE</b>					
Education	\$32.53	\$34.32	\$25.72	*	3
Clinic/Physician's Office	\$29.33	\$29.10	\$18.79	\$39.78	82
Imaging Center/Outpatient Imaging Facility	\$41.21	\$36.51	*	*	8
Corporate	\$27.58	\$27.58	*	*	4
Hospital (Not-for-profit)	\$30.24	\$30.08	\$21.97	\$39.80	163
Government/V.A. Hospital	\$30.50	*	*	*	2
Hospital (For-profit)	\$31.20	\$32.21	\$21.57	\$43.32	42
Locum Tenens	\$40.06	\$39.99	*	\$46.65	14
Armed Forces	\$30.41	\$30.41	*	\$36.66	3
Other Workplace	\$31.81	\$27.47	*	*	7
 <b>EDUCATION</b>					
High School + Certificate	\$30.88	\$30.86	\$22.50	\$40.89	48
Associate Degree	\$30.74	\$30.49	\$18.72	\$40.41	118
Bachelor's Degree	\$30.90	\$29.97	\$22.08	\$41.13	147
Master's Degree	\$30.98	\$31.45	\$27.04	*	7
 <b>YEARS IN PROFESSION</b>					
0 to 2 Years	\$26.28	\$23.54	\$20.80	\$36.53	37
3 to 5 Years	\$28.64	\$26.67	\$18.45	\$39.60	49
6 to 10 Years	\$30.42	\$29.62	\$21.39	\$40.00	80
11 to 20 Years	\$32.70	\$32.41	\$23.59	\$42.36	116
More Than 20 Years	\$33.28	\$33.52	\$24.96	\$42.90	44

---

\* Blank cell for percentile indicates sample size too small for meaningful computation of percentile.

Note: All data are weighted to national ARRT population.

## FULL-TIME HOURLY WAGES Nuclear Medicine

TOTAL	Mean	Median	<u>5th</u> Percentile	<u>95th</u> Percentile	n
		\$29.53	\$28.48	\$20.19	\$39.26
<b>POSITION</b>					
Staff Technologist/Therapist	\$27.39	\$26.57	\$20.44	\$37.12	113
Chief Technologist/Therapist	\$32.44	\$31.57	\$24.10	*	20
Senior/Lead Technologist/Therapist	\$28.54	\$29.07	\$14.47	\$36.42	39
Supervisor/Manager	\$37.03	\$34.70	\$22.52	*	23
Other Position	\$38.86	\$26.79	\$19.00	*	5
<b>WORKPLACE</b>					
Clinic/Physician's Office	\$32.71	\$28.69	\$20.04	*	28
Imaging Center/Outpatient Imaging Facility	\$37.40	\$36.37	\$27.89	*	19
Hospital (Not-for-profit)	\$27.92	\$26.79	\$20.05	\$36.36	106
Government/V.A. Hospital	\$26.66	\$26.90	*	*	8
Hospital (For-profit)	\$28.55	\$27.98	\$15.04	*	33
Locum Tenens	\$33.00	\$33.00	*	*	1
Mobile Unit	\$27.34	\$27.95	\$19.86	*	4
Armed Forces	\$23.00	\$23.00	*	*	1
<b>EDUCATION</b>					
High School + Certificate	\$26.63	\$26.46	\$15.11	\$37.09	36
Associate Degree	\$29.13	\$28.38	\$20.02	\$38.91	68
Bachelor's Degree	\$30.29	\$29.83	\$22.01	\$38.97	72
Master's Degree	\$27.06	\$26.47	*	\$39.36	10
Doctoral Degree	\$54.47	\$54.47	*	*	5
<b>YEARS IN PROFESSION</b>					
0 to 2 Years	\$25.95	\$25.05	\$18.87	*	13
3 to 5 Years	\$27.77	\$26.73	\$20.06	*	39
6 to 10 Years	\$28.81	\$29.03	\$22.11	\$36.30	37
11 to 20 Years	\$31.73	\$30.43	\$20.02	\$49.66	58
More Than 20 Years	\$30.72	\$28.92	\$21.59	\$49.38	46

---

\* Blank cell for percentile indicates sample size too small for meaningful computation of percentile.

Note: All data are weighted to national ARRT population.

## FULL-TIME HOURLY WAGES Sonography

TOTAL	Mean	Median	5th Percentile	95th Percentile	n
	\$25.86	\$25.04	\$19.06	\$35.18	263
<b>POSITION</b>					
Staff Technologist/Therapist	\$24.53	\$23.44	\$18.03	\$34.27	156
Chief Technologist/Therapist	\$26.70	\$26.39	\$19.14	*	23
Senior/Lead Technologist/Therapist	\$27.99	\$26.26	\$21.79	\$38.79	47
Supervisor/Manager	\$28.54	\$27.30	\$20.56	\$37.95	21
Assistant Chief Technologist/Therapist	\$25.98	\$25.20	*	\$29.77	5
Other Position	\$28.37	\$28.21	*	*	9
<b>WORKPLACE</b>					
Clinic/Physician's Office	\$24.60	\$24.06	\$19.12	\$32.04	42
Imaging Center/Outpatient Imaging Facility	\$26.73	\$25.94	\$18.84	\$37.45	40
Hospital (Not-for-profit)	\$25.73	\$25.50	\$19.56	\$33.29	105
Government/V.A. Hospital	\$22.84	\$23.75	*	\$26.53	7
Hospital (For-profit)	\$25.58	\$23.40	\$17.07	\$38.01	58
Locum Tenens	\$36.22	\$35.76	*	*	6
Mobile Unit	\$30.19	\$30.19	*	*	2
Other Workplace	\$25.18	\$23.23	*	*	3
<b>EDUCATION</b>					
High School + Certificate	\$25.97	\$25.24	\$18.95	\$35.08	92
Associate Degree	\$25.62	\$24.37	\$19.43	\$38.09	128
Bachelor's Degree	\$25.81	\$26.01	\$18.73	\$34.61	37
Master's Degree	\$32.77	\$33.14	\$25.43	*	1
<b>YEARS IN PROFESSION</b>					
0 to 2 Years	\$23.07	\$21.44	\$17.37	\$36.14	40
3 to 5 Years	\$25.10	\$25.00	\$18.96	\$38.00	58
6 to 10 Years	\$26.27	\$25.37	\$19.35	\$34.99	52
11 to 20 Years	\$26.51	\$25.67	\$20.25	\$34.84	79
More Than 20 Years	\$29.63	\$28.81	\$22.92	\$35.00	27

---

\* Blank cell for percentile indicates sample size too small for meaningful computation of percentile.

Note: All data are weighted to national ARRT population.



## FULL-TIME HOURLY WAGES Mammography

TOTAL	Mean	Median	5th Percentile	95th Percentile	n
	\$23.52	\$22.96	\$16.94	\$32.02	515
<b>POSITION</b>					
Staff Technologist/Therapist	\$22.49	\$21.57	\$16.71	\$30.07	301
Chief Technologist/Therapist	\$25.68	\$25.13	\$20.91	\$31.03	13
Senior/Lead Technologist/Therapist	\$24.19	\$23.99	\$17.40	\$31.86	119
Supervisor/Manager	\$27.50	\$25.92	\$20.95	\$41.30	45
Assistant Chief Technologist/Therapist	\$24.43	\$24.13	*	*	9
Other Position	\$24.13	\$23.47	\$15.49	\$34.23	23
<b>WORKPLACE</b>					
Clinic/Physician's Office	\$22.99	\$22.07	\$16.51	\$34.52	90
Imaging Center/Outpatient Imaging Facility	\$23.53	\$23.49	\$16.92	\$31.31	155
Hospital (Not-for-profit)	\$24.03	\$23.68	\$18.12	\$33.43	160
Government/V.A. Hospital	\$19.18	\$20.28	*	\$24.81	8
Hospital (For-profit)	\$23.80	\$23.03	\$16.75	\$31.19	77
Locum Tenens	\$23.71	\$23.71	*	*	4
Mobile Unit	\$15.59	\$15.56	*	\$19.64	2
<b>EDUCATION</b>					
High School + Certificate	\$23.47	\$22.98	\$16.85	\$32.51	200
Associate Degree	\$23.33	\$22.05	\$16.94	\$31.18	245
Bachelor's Degree	\$24.75	\$25.60	\$17.56	\$33.87	50
Master's Degree	\$25.41	\$25.41	*	*	1
Other Education	\$21.62	\$23.30	*	\$24.09	7
<b>YEARS IN PROFESSION</b>					
0 to 2 Years	\$20.82	\$20.10	\$16.81	\$25.34	31
3 to 5 Years	\$22.72	\$21.51	\$16.01	\$32.77	62
6 to 10 Years	\$22.78	\$22.31	\$17.48	\$29.97	166
11 to 20 Years	\$24.69	\$23.99	\$17.97	\$34.36	215
More Than 20 Years	\$24.44	\$24.54	\$16.83	\$33.70	31

---

\* Blank cell for percentile indicates sample size too small for meaningful computation of percentile.

Note: All data are weighted to national ARRT population.

## FULL-TIME HOURLY WAGES Cardiovascular-Interventional

<b>TOTAL</b>	<u>Mean</u>	<u>Median</u>	<u>5th Percentile</u>	<u>95th Percentile</u>	<u>n</u>
	\$26.12	\$25.54	\$18.23	\$36.25	310
<b>POSITION</b>					
Staff Technologist/Therapist	\$24.47	\$24.44	\$17.59	\$31.22	160
Chief Technologist/Therapist	\$25.88	\$23.14	*	\$39.20	13
Senior/Lead Technologist/Therapist	\$28.05	\$27.34	\$20.05	\$39.25	80
Supervisor/Manager	\$30.23	\$29.78	\$22.40	\$38.32	38
Assistant Chief Technologist/Therapist	\$18.56	\$18.56	*	*	3
Other Position	\$24.15	\$25.02	\$15.94	\$31.41	13
<b>WORKPLACE</b>					
Clinic/Physician's Office	\$21.28	\$20.38	*	*	3
Imaging Center/Outpatient Imaging Facility	\$22.60	\$22.60	*	*	3
Hospital (Not-for-profit)	\$26.48	\$25.78	\$18.66	\$36.04	218
Government/V.A. Hospital	\$28.03	\$28.19	\$22.96	*	7
Hospital (For-profit)	\$25.52	\$24.80	\$18.14	\$37.41	72
Other Workplace	\$18.13	\$18.13	*	*	1
<b>EDUCATION</b>					
High School + Certificate	\$26.13	\$25.77	\$18.26	\$33.30	103
Associate Degree	\$26.33	\$26.51	\$18.08	\$35.75	136
Bachelor's Degree	\$24.65	\$23.72	\$18.46	\$36.53	58
Master's Degree	\$31.76	\$28.82	*	*	2
<b>YEARS IN PROFESSION</b>					
0 to 2 Years	\$21.51	\$20.91	\$16.07	\$29.35	29
3 to 5 Years	\$23.76	\$23.65	\$17.71	\$33.23	76
6 to 10 Years	\$25.78	\$25.02	\$20.39	\$33.02	48
11 to 20 Years	\$28.77	\$28.52	\$21.35	\$39.30	107
More Than 20 Years	\$28.14	\$26.97	\$23.03	\$39.79	34

---

\* Blank cell for percentile indicates sample size too small for meaningful computation of percentile.

Note: All data are weighted to national ARRT population.

## FULL-TIME HOURLY WAGES Computed Tomography

TOTAL	Mean	Median	5th	95th	n
	\$25.06	\$24.04	Percentile \$17.51	Percentile \$36.19	
<b>POSITION</b>					
Staff Technologist/Therapist	\$23.54	\$22.90	\$16.89	\$32.48	347
Chief Technologist/Therapist	\$27.12	\$25.34	\$18.67	*	24
Senior/Lead Technologist/Therapist	\$26.42	\$26.62	\$20.94	\$34.12	98
Supervisor/Manager	\$29.99	\$28.45	\$19.15	*	44
Assistant Chief Technologist/Therapist	\$25.10	\$27.16	\$18.78	\$32.56	4
Other Position	\$29.08	\$26.65	\$13.64	*	11
<b>WORKPLACE</b>					
Clinic/Physician's Office	\$22.49	\$21.08	\$16.23	\$30.74	30
Imaging Center/Outpatient Imaging Facility	\$25.62	\$24.79	\$17.55	\$34.89	71
Hospital (Not-for-profit)	\$25.21	\$24.52	\$18.37	\$35.84	304
Government/V.A. Hospital	\$22.53	\$20.96	*	*	10
Hospital (For-profit)	\$24.50	\$22.86	\$16.07	\$36.79	107
Locum Tenens	\$34.21	\$35.03	*	*	5
Armed Forces	\$24.62	\$24.68	\$21.21	*	4
Other Workplace	\$28.32	\$26.62	*	*	4
<b>EDUCATION</b>					
High School + Certificate	\$24.56	\$23.71	\$17.52	\$33.09	150
Associate Degree	\$25.05	\$23.98	\$17.37	\$37.77	277
Bachelor's Degree	\$25.60	\$24.55	\$17.66	\$37.30	84
<b>YEARS IN PROFESSION</b>					
0 to 2 Years	\$22.86	\$21.36	\$15.99	\$35.81	83
3 to 5 Years	\$24.09	\$23.61	\$17.52	\$32.95	130
6 to 10 Years	\$25.69	\$25.03	\$18.54	\$37.47	160
11 to 20 Years	\$27.08	\$25.92	\$19.31	\$41.90	111
More Than 20 Years	\$27.49	\$28.32	\$21.70	\$32.73	27

---

\* Blank cell for percentile indicates sample size too small for meaningful computation of percentile.

Note: All data are weighted to national ARRT population.

## FULL-TIME HOURLY WAGES

### Magnetic Resonance Imaging

TOTAL	Mean	Median	5th Percentile	95th Percentile	n
	\$26.32	\$25.98	\$19.00	\$34.47	439
<b>POSITION</b>					
Staff Technologist/Therapist	\$24.79	\$24.74	\$18.52	\$32.65	286
Chief Technologist/Therapist	\$29.13	\$28.77	\$22.12	\$38.29	41
Senior/Lead Technologist/Therapist	\$28.34	\$28.04	\$21.33	\$38.76	84
Supervisor/Manager	\$29.75	\$29.83	\$23.95	\$36.83	12
Assistant Chief Technologist/Therapist	\$28.00	\$28.24	*	*	5
Corporate	\$27.00	\$27.00	*	*	1
Other Position	\$36.80	\$31.02	*	*	10
<b>WORKPLACE</b>					
Education	\$35.36	\$35.36	*	*	3
Clinic/Physician's Office	\$24.09	\$24.00	\$18.95	\$32.08	26
Imaging Center/Outpatient Imaging Facility	\$26.38	\$26.35	\$18.99	\$34.69	164
Corporate	\$27.90	\$27.90	*	*	3
Hospital (Not-for-profit)	\$26.02	\$25.84	\$19.09	\$34.53	138
Government/V.A. Hospital	\$22.39	\$24.30	*	*	4
Hospital (For-profit)	\$26.84	\$26.78	\$19.80	\$35.18	60
Industrial	\$27.00	\$27.00	*	*	1
Mobile Unit	\$27.36	\$24.91	\$18.84	\$55.78	35
Other Workplace	\$28.54	\$28.99	*	*	4
<b>EDUCATION</b>					
High School + Certificate	\$27.03	\$26.87	\$18.70	\$35.20	137
Associate Degree	\$26.06	\$25.67	\$19.07	\$33.75	204
Bachelor's Degree	\$25.35	\$25.27	\$18.93	\$33.46	68
Master's Degree	\$30.78	\$30.42	\$23.21	*	8
Doctoral Degree	\$40.86	\$40.86	*	*	1
<b>YEARS IN PROFESSION</b>					
0 to 2 Years	\$22.76	\$21.83	\$15.78	\$29.91	61
3 to 5 Years	\$24.94	\$23.83	\$19.25	\$33.59	132
6 to 10 Years	\$27.90	\$27.64	\$21.52	\$38.32	117
11 to 20 Years	\$28.89	\$28.10	\$21.66	\$37.62	110
More Than 20 Years	\$25.37	\$25.37	*	*	2

\* Blank cell for percentile indicates sample size too small for meaningful computation of percentile.

Note: All data are weighted to national ARRT population.

## FULL-TIME HOURLY WAGES Quality Management

<b>TOTAL</b>	<u>Mean</u> \$24.04	<u>Median</u> \$23.91	<u>5th Percentile</u> \$12.51	<u>95th Percentile</u> \$34.50	<u>n</u> 24
<b>POSITION</b>					
Chief Technologist/Therapist	\$20.74	\$20.74	\$17.77	*	1
Senior/Lead Technologist/Therapist	\$24.25	\$24.18	*	*	4
Supervisor/Manager	\$23.62	\$22.70	*	*	5
Other Position	\$25.50	\$27.82	*	*	11
<b>WORKPLACE</b>					
Clinic/Physician's Office	\$21.10	\$21.36	\$17.65	*	5
Hospital (Not-for-profit)	\$25.11	\$25.63	*	*	15
Hospital (For-profit)	\$21.16	\$21.16	*	*	3
<b>EDUCATION</b>					
High School + Certificate	\$23.71	\$24.08	\$19.64	*	8
Associate Degree	\$24.19	\$25.31	*	*	11
Bachelor's Degree	\$25.11	\$24.42	\$17.77	*	4
<b>YEARS IN PROFESSION</b>					
0 to 2 Years	\$23.56	\$23.80	\$19.39	*	5
3 to 5 Years	\$23.54	\$23.40	*	*	3
6 to 10 Years	\$23.28	\$25.85	*	*	8
11 to 20 Years	\$34.58	\$34.58	*	*	2

---

\* Blank cell for percentile indicates sample size too small for meaningful computation of percentile.

Note: All data are weighted to national ARRT population.

## FULL-TIME HOURLY WAGES Medical Dosimetry

TOTAL	<u>Mean</u>	<u>Median</u>	<u>5th</u>	<u>95th</u>	<u>n</u>
	\$35.69	\$34.12	Percentile \$18.48	Percentile \$57.62	
<b>POSITION</b>					
Staff Technologist/Therapist	\$39.43	\$31.60	\$15.97	*	6
Chief Technologist/Therapist	\$33.92	\$33.92	*	*	2
Senior/Lead Technologist/Therapist	\$33.43	\$38.80	*	*	4
Supervisor/Manager	\$42.04	\$42.28	*	*	1
Other Position	\$34.13	\$33.57	\$26.90	\$43.60	25
<b>WORKPLACE</b>					
Clinic/Physician's Office	\$28.33	\$31.21	*	*	7
Hospital (Not-for-profit)	\$34.43	\$33.65	\$29.32	\$43.32	19
Hospital (For-profit)	\$39.14	\$36.95	*	\$71.69	11
Locum Tenens	\$59.00	\$59.00	*	*	2
Armed Forces	\$19.55	\$19.55	*	*	1
<b>EDUCATION</b>					
High School + Certificate	\$30.43	\$30.15	*	*	7
Associate Degree	\$39.23	\$35.46	\$25.34	\$71.73	18
Bachelor's Degree	\$35.44	\$33.96	\$26.73	\$48.31	12
<b>YEARS IN PROFESSION</b>					
0 to 2 Years	\$23.66	\$26.63	*	*	5
3 to 5 Years	\$44.51	\$41.22	\$31.01	\$76.03	12
6 to 10 Years	\$32.79	\$33.18	*	\$39.56	10
11 to 20 Years	\$35.61	\$35.26	\$31.38	\$42.26	8
More Than 20 Years	\$34.01	\$34.01	*	*	3

---

\* Blank cell for percentile indicates sample size too small for meaningful computation of percentile.

Note: All data are weighted to national ARRT population.

## FULL-TIME HOURLY WAGES Other Specialties

TOTAL	Mean	Median	5th	95th	n
	\$25.06	\$24.20	Percentile \$15.47	Percentile \$35.03	
<b>POSITION</b>					
Staff Technologist/Therapist	\$20.93	\$20.13	\$14.10	\$28.76	29
Chief Technologist/Therapist	\$35.34	\$35.34	*	*	1
Senior/Lead Technologist/Therapist	\$24.36	\$24.55	\$18.91	\$30.81	9
Supervisor/Manager	\$31.50	\$31.80	\$18.65	\$41.81	5
Administrator	\$31.03	\$29.66	\$24.05	*	6
Other Position	\$27.79	\$30.23	\$16.03	*	17
<b>WORKPLACE</b>					
Education	\$24.23	\$24.41	*	*	2
Clinic/Physician's Office	\$18.44	\$16.49	\$12.67	\$26.53	13
Imaging Center/Outpatient Imaging Facility	\$27.14	\$25.54	*	*	10
Hospital (Not-for-profit)	\$25.57	\$24.21	*	\$39.27	22
Hospital (For-profit)	\$28.85	\$29.26	*	\$37.73	14
Mobile Unit	\$28.35	\$28.35	*	*	2
Other Workplace	\$23.28	\$22.84	*	*	3
<b>EDUCATION</b>					
High School + Certificate	\$26.81	\$26.58	\$18.68	\$36.70	19
Associate Degree	\$20.33	\$19.24	\$13.36	\$29.22	21
Bachelor's Degree	\$26.09	\$26.64	\$17.19	\$35.01	16
Master's Degree	\$37.11	\$37.21	*	\$43.07	5
<b>YEARS IN PROFESSION</b>					
0 to 2 Years	\$20.28	\$18.81	*	\$33.85	11
3 to 5 Years	\$23.71	\$23.00	\$16.49	\$34.94	17
6 to 10 Years	\$25.22	\$23.73	\$13.05	\$40.70	15
11 to 20 Years	\$27.93	\$27.94	\$18.61	*	21
More Than 20 Years	\$29.02	\$29.82	*	*	3

---

\* Blank cell for percentile indicates sample size too small for meaningful computation of percentile.

Note: All data are weighted to national ARRT population.

## MEAN FULL-TIME HOURLY WAGES BY POSITION/WORKPLACE FOR EACH SPECIALTY

	Total Full-Time	Radiography	Radiation Therapy	Nuclear Medicine	Sonography	Mammography	CV Interventional	Computed Tomography	Magnetic Resonance Imaging	Quality Mgmt.	Medical Dosimetry	Other Specialty
<b>TOTAL</b>	\$24.16	\$21.47	\$30.91	\$29.53	\$25.86	\$23.52	\$26.12	\$25.06	\$26.32	\$24.04	\$35.69	\$25.06
<b>POSITION</b>												
Staff Technologist/Therapist	\$22.75	\$20.61	\$29.26	\$27.39	\$24.53	\$22.49	\$24.47	\$23.54	\$24.79	-	\$39.43	\$20.93
Chief Technologist/Therapist	\$26.23	\$21.04	\$32.64	\$32.44	\$26.70	\$25.68	\$25.88	\$27.12	\$29.13	\$20.74	\$33.92	\$35.34
Senior/Lead Technologist/Therapist	\$25.79	\$22.98	\$32.40	\$28.54	\$27.99	\$24.19	\$28.05	\$26.42	\$28.34	\$24.25	\$33.43	\$24.36
Instructor/Faculty	\$24.06	\$23.51	-	-	-	-	-	-	-	-	-	-
Program Director	\$29.88	\$30.00	-	-	-	-	-	-	-	-	-	-
Supervisor/Manager	\$27.78	\$24.54	\$36.06	\$37.03	\$28.54	\$27.50	\$30.23	\$29.99	\$29.75	\$23.62	\$42.04	\$31.50
Assistant Chief Technologist/Therapist	\$25.17	\$22.22	\$36.79	-	\$25.98	\$24.43	\$18.56	\$25.10	\$28.00	-	-	-
Administrator	\$34.63	\$36.55	\$36.16	-	-	-	-	-	-	-	-	\$31.03
Corporate Representative	\$37.87	\$39.75	-	-	-	-	-	-	\$27.00	-	-	-
Other Position	\$27.39	\$23.68	\$35.16	\$38.86	\$28.37	\$24.13	\$24.15	\$29.08	\$36.80	\$25.50	\$34.13	\$27.79
<b>WORKPLACE</b>												
Education	\$26.70	\$25.53	\$32.53	-	-	-	-	-	\$35.36	-	-	\$24.23
Clinic/Physician's Office	\$21.87	\$19.63	\$29.33	\$32.71	\$24.60	\$22.99	\$21.28	\$22.49	\$24.09	\$21.10	\$28.33	\$18.44
Imaging Center/Outpatient Imaging Facility	\$25.25	\$22.55	\$41.21	\$37.40	\$26.73	\$23.53	\$22.60	\$25.62	\$26.38	-	-	\$27.14
Corporate	\$27.58	\$27.38	\$27.58	-	-	-	-	-	\$27.90	-	-	-
Hospital (Not-for-profit)	\$24.76	\$22.33	\$30.24	\$27.92	\$25.73	\$24.03	\$26.48	\$25.21	\$26.02	\$25.11	\$34.43	\$25.57
Government/V.A. Hospital	\$23.37	\$22.97	\$30.50	\$26.66	\$22.84	\$19.18	\$28.03	\$22.53	\$22.39	-	-	-
Hospital (For-profit)	\$23.46	\$20.62	\$31.20	\$28.55	\$25.58	\$23.80	\$25.52	\$24.50	\$26.84	\$21.16	\$39.14	\$28.85
Industrial	\$27.00	-	-	-	-	-	-	-	\$27.00	-	-	-
Locum Tenens	\$31.85	\$24.48	\$40.06	\$33.00	\$36.22	\$23.71	-	\$34.21	-	-	\$59.00	-
Mobile Unit	\$24.79	\$21.72	-	\$27.34	\$30.19	\$15.59	-	-	\$27.36	-	-	\$28.35
Armed Forces	\$24.16	\$19.77	\$30.41	\$23.00	-	-	-	\$24.62	-	-	\$19.55	-
Other Workplace	\$25.06	\$24.38	\$31.81	-	\$25.18	\$22.77	\$18.13	\$28.32	\$28.54	-	-	\$23.28

Note: All data are weighted to national ARRT population.



## MEAN FULL-TIME HOURLY WAGES BY EDUCATION/YEARS FOR EACH SPECIALTY

	Total Full-Time	Radiography	Radiation Therapy	Nuclear Medicine	Sonography	Mammography	CV Interventional	Computed Tomography	Magnetic Resonance Imaging	Quality Mgmt.	Medical Dosimetry	Other Specialty
<b>TOTAL</b>	\$24.16	\$21.47	\$30.91	\$29.53	\$25.86	\$23.52	\$26.12	\$25.06	\$26.32	\$24.04	\$35.69	\$25.06
<b>EDUCATION</b>												
High School + Certificate	\$23.74	\$21.48	\$30.88	\$26.63	\$25.97	\$23.47	\$26.13	\$24.56	\$27.03	\$23.71	\$30.43	\$26.81
Associate Degree	\$23.54	\$21.00	\$30.74	\$29.13	\$25.62	\$23.33	\$26.33	\$25.05	\$26.06	\$24.19	\$39.23	\$20.33
Bachelor's Degree	\$25.97	\$22.49	\$30.90	\$30.29	\$25.81	\$24.75	\$24.65	\$25.60	\$25.35	\$25.11	\$35.44	\$26.09
Master's Degree	\$28.54	\$25.88	\$30.98	\$27.06	\$32.77	\$25.41	\$31.76	-	\$30.78	-	-	\$37.11
Doctoral Degree	\$45.59	\$29.97	-	\$54.47	-	-	-	-	\$40.86	-	-	-
<b>YEARS IN PROFESSION</b>												
0 to 2 Years	\$20.53	\$18.09	\$26.28	\$25.95	\$23.07	\$20.82	\$21.51	\$22.86	\$22.76	\$23.56	\$23.66	\$20.28
3 to 5 Years	\$23.39	\$20.37	\$28.64	\$27.77	\$25.10	\$22.72	\$23.76	\$24.09	\$24.94	\$23.54	\$44.51	\$23.71
6 to 10 Years	\$24.27	\$21.36	\$30.42	\$28.81	\$26.27	\$22.78	\$25.78	\$25.69	\$27.90	\$23.28	\$32.79	\$25.22
11 to 20 Years	\$26.04	\$22.54	\$32.70	\$31.73	\$26.51	\$24.69	\$28.77	\$27.08	\$28.89	\$34.58	\$35.61	\$27.93
More Than 20 Years	\$24.82	\$23.20	\$33.28	\$30.72	\$29.63	\$24.44	\$28.14	\$27.49	\$25.37	-	\$34.01	\$29.02

Note: All data are weighted to national ARRT population.

## **FULL-TIME SALARIES**

The following section details the wages earned by respondents who stated they worked at least 32 hours per week and are paid an annual salary.

Note: All data are weighted to national ARRT population.

## FULL-TIME SALARIES All Salaried Respondents

<b>TOTAL</b>	<u>Mean</u>	<u>Median</u>	<u>5th Percentile</u>	<u>95th Percentile</u>	<u>n</u>
	\$65,401	\$64,811	\$34,985	\$97,809	684
 <b>POSITION</b>					
Staff Technologist/Therapist	\$47,553	\$45,978	\$25,158	\$70,814	80
Chief Technologist/Therapist	\$63,522	\$67,121	\$26,352	\$93,469	68
Senior/Lead Technologist/Therapist	\$54,862	\$52,317	\$34,349	\$82,271	39
Instructor/Faculty	\$52,580	\$49,980	\$31,170	\$84,166	29
Program Director	\$62,467	\$60,879	\$38,021	\$90,000	30
Supervisor/Manager	\$66,444	\$63,928	\$40,890	\$94,535	225
Assistant Chief Technologist/Therapist	\$74,480	\$81,548	*	*	6
Administrator	\$81,062	\$80,203	\$52,348	\$118,062	102
Corporate Representative	\$72,365	\$73,935	\$32,075	\$98,510	25
Other Position	\$69,858	\$69,499	\$46,410	\$98,813	73
 <b>WORKPLACE</b>					
Education	\$59,381	\$56,742	\$36,840	\$90,017	70
Clinic/Physician's Office	\$57,273	\$56,859	\$31,418	\$90,734	115
Imaging Center/Outpatient Imaging Facility	\$70,232	\$69,180	\$44,315	\$99,952	79
Corporate	\$72,503	\$71,410	\$35,793	\$102,259	34
Hospital (Not-for-profit)	\$72,385	\$71,787	\$48,397	\$103,969	239
Government/V.A. Hospital	\$48,938	\$47,942	\$26,504	\$71,975	39
Hospital (For-profit)	\$63,513	\$65,267	\$25,742	\$89,509	61
Industrial	\$63,549	\$66,475	*	*	3
Locum Tenens	\$79,692	\$79,692	*	*	2
Mobile Unit	\$71,829	\$64,406	\$38,003	*	13
Armed Forces	\$38,973	\$31,672	\$23,508	\$64,539	10
Other Workplace	\$62,943	\$56,437	\$40,404	\$86,509	14
 <b>EDUCATION</b>					
High School + Certificate	\$61,749	\$59,762	\$29,448	\$98,281	128
Associate Degree	\$62,024	\$60,459	\$33,063	\$94,438	215
Bachelor's Degree	\$66,660	\$67,736	\$38,070	\$94,959	198
Masters Degree	\$75,934	\$73,619	\$45,024	\$113,556	99
Doctoral Degree	\$75,533	\$76,239	\$55,245	\$96,950	6
 <b>YEARS IN PROFESSION</b>					
0 to 2 Years	\$54,963	\$59,171	\$22,951	\$79,861	23
3 to 5 Years	\$61,935	\$60,840	\$32,626	\$94,903	67
6 to 10 Years	\$63,107	\$60,235	\$35,741	\$94,267	128
11 to 20 Years	\$65,875	\$66,321	\$37,015	\$94,988	234
More Than 20 Years	\$68,650	\$67,751	\$35,951	\$108,267	215

\* Blank cell for percentile indicates sample size too small for meaningful computation of percentile.

Note: All data are weighted to national ARRT population.

## FULL-TIME SALARIES Radiography

<b>TOTAL</b>	<u>Mean</u>	<u>Median</u>	<u>5th Percentile</u>	<u>95th Percentile</u>	<u>n</u>
	\$59,735	\$58,065	\$29,288	\$91,721	254
 <b>POSITION</b>					
Staff Technologist/Therapist	\$38,752	\$35,775	\$25,017	\$56,593	31
Chief Technologist/Therapist	\$42,768	\$39,889	*	\$70,351	17
Senior/Lead Technologist/Therapist	\$48,331	\$46,207	\$35,164	*	13
Instructor/Faculty	\$53,784	\$51,467	\$33,180	\$87,109	20
Program Director	\$64,290	\$62,301	\$44,989	\$90,000	16
Supervisor/Manager	\$64,383	\$62,321	\$35,572	\$93,190	78
Administrator	\$74,326	\$70,015	\$49,915	\$110,687	48
Corporate Representative	\$71,258	\$71,155	*	*	4
Other Position	\$60,111	\$57,864	\$35,224	\$87,771	26
 <b>WORKPLACE</b>					
Education	\$59,786	\$57,094	\$39,502	\$88,495	46
Clinic/Physician's Office	\$47,540	\$41,941	\$27,031	\$76,777	37
Imaging Center/Outpatient Imaging Facility	\$61,466	\$62,448	\$32,550	*	14
Corporate	\$66,707	\$67,899	*	*	7
Hospital (Not-for-profit)	\$68,655	\$68,507	\$44,747	\$94,761	80
Government/V.A. Hospital	\$41,096	\$36,760	*	\$77,930	16
Hospital (For-profit)	\$59,436	\$60,149	\$26,136	\$82,670	36
Mobile Unit	\$75,174	\$70,990	*	*	7
Armed Forces	\$35,442	\$27,763	\$20,998	*	5
Other Workplace	\$52,861	\$53,552	\$38,295	*	5
 <b>EDUCATION</b>					
High School + Certificate	\$56,378	\$55,892	\$25,085	\$90,911	58
Associate Degree	\$52,555	\$51,662	\$26,569	\$81,553	69
Bachelor's Degree	\$63,028	\$62,647	\$38,014	\$89,087	60
Master's Degree	\$70,671	\$68,557	\$46,812	\$99,306	47
Doctoral Degree	\$69,073	\$63,195	*	\$93,307	3
 <b>YEARS IN PROFESSION</b>					
0 to 2 Years	\$36,918	\$36,098	\$20,948	\$58,320	6
3 to 5 Years	\$43,003	\$35,694	*	\$77,279	12
6 to 10 Years	\$54,465	\$54,212	\$29,119	\$87,156	30
11 to 20 Years	\$57,855	\$55,851	\$28,508	\$91,214	72
More Than 20 Years	\$64,580	\$64,805	\$35,299	\$95,674	127

---

\* Blank cell for percentile indicates sample size too small for meaningful computation of percentile.

Note: All data are weighted to national ARRT population.

## FULL-TIME SALARIES Radiation Therapy

TOTAL	Mean	Median	5th Percentile	95th Percentile	n
	\$72,300	\$71,036	\$50,951	\$103,011	92
<b>POSITION</b>					
Staff Technologist/Therapist	\$59,055	\$58,024	*	*	9
Chief Technologist/Therapist	\$70,313	\$68,716	*	\$84,997	22
Senior/Lead Technologist/Therapist	\$66,668	\$65,726	*	*	7
Program Director	\$59,140	\$60,768	*	\$103,488	4
Supervisor/Manager	\$69,955	\$71,494	\$49,317	\$91,100	28
Assistant Chief Technologist/Therapist	\$85,000	\$85,000	*	*	2
Administrator	\$97,807	\$103,585	*	*	7
Corporate Representative	\$84,930	\$87,163	*	*	4
Other Position	\$81,431	\$70,283		\$159,844	8
<b>WORKPLACE</b>					
Education	\$60,791	\$58,231	*	*	5
Clinic/Physician's Office	\$65,612	\$63,456	\$47,371	\$85,654	33
Imaging Center/Outpatient Imaging Facility	\$69,619	\$69,619	*	\$72,210	1
Corporate	\$88,609	\$88,386	\$70,115	*	7
Hospital (Not-for-profit)	\$74,186	\$72,401	\$54,765	\$108,863	34
Hospital (For-profit)	\$78,588	\$74,962	*	*	5
Other Workplace	\$85,000	\$85,000	*	*	3
<b>EDUCATION</b>					
High School + Certificate	\$69,826	\$69,320	*	*	13
Associate Degree	\$67,865	\$67,507	\$49,751	\$85,829	33
Bachelor's Degree	\$73,722	\$71,756	\$57,169	\$99,978	31
Master's Degree	\$87,915	\$88,380	\$20,861	\$155,222	11
<b>YEARS IN PROFESSION</b>					
0 to 2 Years	\$65,381	\$65,334	\$57,412	*	4
3 to 5 Years	\$58,402	\$59,632	*	\$74,274	9
6 to 10 Years	\$69,978	\$70,461	\$52,130	\$86,486	18
11 to 20 Years	\$72,447	\$71,072	\$52,813	\$88,277	37
More Than 20 Years	\$80,067	\$78,822	\$31,210	*	24

\* Blank cell for percentile indicates sample size too small for meaningful computation of percentile.

Note: All data are weighted to national ARRT population.

## FULL-TIME SALARIES Nuclear Medicine

<b>TOTAL</b>	<u>Mean</u>	<u>Median</u>	<u>5th Percentile</u>	<u>95th Percentile</u>	<u>n</u>
	\$67,429	\$72,410	\$36,016	\$88,128	33
 <b>POSITION</b>					
Staff Technologist/Therapist	\$47,780	\$47,772	*	*	3
Chief Technologist/Therapist	\$70,554	\$74,948	\$46,355	*	5
Senior/Lead Technologist/Therapist	\$58,854	\$58,854	*	*	1
Instructor/Faculty	\$59,274	\$56,185	*	*	1
Program Director	\$61,432	\$61,342	*	*	2
Supervisor/Manager	\$71,353	\$72,504	*	*	7
Administrator	\$82,621	\$82,695	*	\$99,535	6
Corporate Representative	\$60,633	\$69,209	*	*	7
 <b>WORKPLACE</b>					
Education	\$60,455	\$60,824	\$42,659	*	3
Clinic/Physician's Office	\$63,400	\$64,750	*	*	4
Imaging Center/Outpatient Imaging Facility	\$69,995	\$73,064	*	\$110,713	7
Corporate	\$58,727	\$65,123	*	*	6
Hospital (Not-for-profit)	\$79,709	\$82,045	\$58,395	*	7
Industrial	\$72,500	\$72,500	*	*	1
Other Workplace	\$72,650	\$72,650	*	*	2
 <b>EDUCATION</b>					
High School + Certificate	\$60,024	\$53,299	*	*	2
Associate Degree	\$70,987	\$72,467	*	\$111,823	3
Bachelor's Degree	\$63,971	\$69,953	\$31,989	\$84,080	19
Master's Degree	\$75,455	\$78,016	\$55,140	*	8
 <b>YEARS IN PROFESSION</b>					
3 to 5 Years	\$78,210	\$78,210	\$55,710	*	2
6 to 10 Years	\$68,733	\$72,583	\$51,548	*	5
11 to 20 Years	\$71,102	\$72,064	\$46,225	*	11
More Than 20 Years	\$64,103	\$63,990	*	\$84,956	13

---

\* Blank cell for percentile indicates sample size too small for meaningful computation of percentile.

Note: All data are weighted to national ARRT population.

## FULL-TIME SALARIES Sonography

<b>TOTAL</b>	<u>Mean</u>	<u>Median</u>	<u>5th Percentile</u>	<u>95th Percentile</u>	<u>n</u>
	\$60,579	\$56,158	\$39,212	\$84,545	16
 <b>POSITION</b>					
Staff Technologist/Therapist	\$51,108	\$50,898	*	*	4
Chief Technologist/Therapist	\$58,776	\$58,549	\$52,645	*	3
Instructor/Faculty	\$48,592	\$47,852	*	*	1
Program Director	\$52,055	\$53,481	*	\$67,608	3
Supervisor/Manager	\$72,588	\$73,474	\$57,030	*	4
 <b>WORKPLACE</b>					
Education	\$50,465	\$50,285	\$36,300	\$67,152	4
Clinic/Physician's Office	\$53,604	\$51,866	*	*	3
Imaging Center/Outpatient Imaging Facility	\$51,757	\$52,116	*	*	2
Hospital (Not-for-profit)	\$73,888	\$74,377	\$57,754	*	5
Government/V.A. Hospital	\$68,195	\$68,195	*	*	2
 <b>EDUCATION</b>					
High School + Certificate	\$63,086	\$57,000	*	*	3
Associate Degree	\$55,737	\$58,112	*	\$65,811	5
Bachelor's Degree	\$61,777	\$62,153	\$37,385	*	5
Master's Degree	\$49,761	\$49,847	*	\$64,858	2
 <b>YEARS IN PROFESSION</b>					
3 to 5 Years	\$61,847	\$61,583	\$49,376	*	3
6 to 10 Years	\$52,635	\$52,959	\$36,445	\$65,926	4
11 to 20 Years	\$58,506	\$55,833	*	*	4
More Than 20 Years	\$67,253	\$61,597	\$43,775	*	5

---

\* Blank cell for percentile indicates sample size too small for meaningful computation of percentile.

Note: All data are weighted to national ARRT population.

## FULL-TIME SALARIES Mammography

<b>TOTAL</b>	<u>Mean</u>	<u>Median</u>	<u>5th Percentile</u>	<u>95th Percentile</u>	<u>n</u>
	\$54,574	\$48,487	\$36,658	\$84,638	35
<b>POSITION</b>					
Staff Technologist/Therapist	\$39,813	\$37,904	\$35,256	*	8
Senior/Lead Technologist/Therapist	\$48,053	\$44,998	\$37,240	*	6
Program Director	\$56,378	\$43,877	*	*	1
Supervisor/Manager	\$63,102	\$63,325	\$41,829	\$91,572	14
Assistant Chief Technologist/Therapist	\$48,000	\$48,000	*	*	2
Administrator	\$59,598	\$59,598	*	*	1
Corporate Representative	\$85,000	\$85,000	*	*	1
<b>WORKPLACE</b>					
Clinic/Physician's Office	\$43,688	\$45,058	\$35,834	\$51,883	9
Imaging Center/Outpatient Imaging Facility	\$56,625	\$53,352	*	\$73,671	10
Corporate	\$69,796	\$66,743	*	*	2
Hospital (Not-for-profit)	\$68,115	\$61,293	*	*	7
Government/V.A. Hospital	\$39,915	\$39,915	*	\$75,915	4
Armed Forces	\$62,500	\$62,500	*	*	2
<b>EDUCATION</b>					
High School + Certificate	\$62,503	\$65,827	\$39,300	*	6
Associate Degree	\$51,504	\$46,837	\$38,006	\$89,423	16
Bachelor's Degree	\$55,186	\$54,873	*	\$84,961	11
<b>YEARS IN PROFESSION</b>					
3 to 5 Years	\$42,108	\$42,108	*	*	2
6 to 10 Years	\$53,113	\$48,009	\$37,375	\$93,663	11
11 to 20 Years	\$55,189	\$54,705	\$35,806	\$75,342	19
More Than 20 Years	\$64,249	\$60,573	*	*	4

---

\* Blank cell for percentile indicates sample size too small for meaningful computation of percentile.

Note: All data are weighted to national ARRT population.



## FULL-TIME SALARIES Cardiovascular-Interventional

<b>TOTAL</b>	<u>Mean</u>	<u>Median</u>	<u>5th Percentile</u>	<u>95th Percentile</u>	<u>n</u>
	\$63,144	\$56,996	\$41,215	\$91,749	26
 <b>POSITION</b>					
Staff Technologist/Therapist	\$46,991	\$47,888	*	\$55,888	4
Chief Technologist/Therapist	\$56,500	\$56,500	*	*	1
Instructor/Faculty	\$55,579	\$50,435	*	*	1
Supervisor/Manager	\$66,525	\$64,031	\$49,513	*	12
Administrator	\$82,850	\$82,664	*	\$91,907	3
Corporate Representative	\$65,347	\$62,208	*	*	4
 <b>WORKPLACE</b>					
Clinic/Physician's Office	\$43,000	\$43,000	*	*	1
Corporate	\$65,347	\$62,208	*	*	4
Hospital (Not-for-profit)	\$69,422	\$72,875	\$43,089	\$91,310	13
Government/V.A. Hospital	\$52,923	\$48,928	*	*	5
Hospital (For-profit)	\$58,845	\$58,845	*	*	2
 <b>EDUCATION</b>					
High School + Certificate	\$62,280	\$58,373	\$43,120	*	7
Associate Degree	\$61,395	\$54,575	\$40,888	*	8
Bachelor's Degree	\$64,142	\$58,338	\$32,906	\$99,585	11
 <b>YEARS IN PROFESSION</b>					
3 to 5 Years	\$78,365	\$79,687	*	\$91,584	2
6 to 10 Years	\$50,909	\$49,675	*	\$73,875	7
11 to 20 Years	\$69,591	\$69,842	\$51,101	*	7
More Than 20 Years	\$67,104	\$56,611	*	*	9

---

\* Blank cell for percentile indicates sample size too small for meaningful computation of percentile.

Note: All data are weighted to national ARRT population.

## FULL-TIME SALARIES Computed Tomography

<b>TOTAL</b>	<u>Mean</u>	<u>Median</u>	<u>5th Percentile</u>	<u>95th Percentile</u>	<u>n</u>
	\$63,087	\$59,465	\$36,601	\$99,959	30
<b>POSITION</b>					
Staff Technologist/Therapist	\$54,166	\$51,360	\$41,063	*	7
Senior/Lead Technologist/Therapist	\$48,960	\$48,960	*	*	1
Instructor/Faculty	\$46,300	\$45,961	*	*	3
Supervisor/Manager	\$71,010	\$72,668	\$49,219	*	16
Administrator	\$61,145	\$61,677	*	\$86,780	2
Other Position	\$60,000	\$60,000	*	*	2
<b>WORKPLACE</b>					
Education	\$58,258	\$54,652	*	*	2
Imaging Center/Outpatient Imaging Facility	\$74,054	\$73,290	*	*	6
Hospital (Not-for-profit)	\$67,264	\$68,389	\$35,777	*	13
Government/V.A. Hospital	\$55,697	\$53,426	*	*	6
Hospital (For-profit)	\$45,922	\$43,103	*	*	3
Other Workplace	\$52,000	\$52,000	*	*	1
<b>EDUCATION</b>					
High School + Certificate	\$59,439	\$58,644	*	\$77,522	5
Associate Degree	\$61,368	\$59,422	\$44,812	\$81,358	12
Bachelor's Degree	\$66,199	\$55,090	*	*	6
Master's Degree	\$66,473	\$60,245	\$51,644	*	6
<b>YEARS IN PROFESSION</b>					
0 to 2 Years	\$71,871	\$73,522	\$50,844	*	3
3 to 5 Years	\$41,981	\$44,836	*	*	4
6 to 10 Years	\$65,567	\$60,496	\$46,437	\$94,559	11
11 to 20 Years	\$70,653	\$60,686	\$52,677	*	9
More Than 20 Years	\$58,316	\$72,313	*	*	2

---

\* Blank cell for percentile indicates sample size too small for meaningful computation of percentile.

Note: All data are weighted to national ARRT population.

## FULL-TIME SALARIES Magnetic Resonance Imaging

<b>TOTAL</b>	<u>Mean</u>	<u>Median</u>	<u>5th Percentile</u>	<u>95th Percentile</u>	<u>n</u>
	\$66,861	\$64,415	\$40,034	\$99,557	51
<b>POSITION</b>					
Staff Technologist/Therapist	\$55,306	\$60,776	\$25,035	\$83,047	11
Chief Technologist/Therapist	\$68,165	\$63,827	\$46,206	*	8
Senior/Lead Technologist/Therapist	\$57,351	\$57,696	*	*	2
Supervisor/Manager	\$64,759	\$60,704	\$38,985	\$103,793	17
Assistant Chief Technologist/Therapist	\$80,000	\$80,000	*	*	1
Administrator	\$91,648	\$89,939	*	*	6
Corporate Representative	\$77,412	\$75,941	*	*	2
Other Position	\$59,983	\$59,983	*	*	2
<b>WORKPLACE</b>					
Education	\$52,325	\$56,089	*	*	2
Clinic/Physician's Office	\$55,991	\$56,257	*	*	8
Imaging Center/Outpatient Imaging Facility	\$74,284	\$74,400	\$46,536	\$111,389	24
Corporate	\$77,412	\$75,941	*	*	2
Hospital (Not-for-profit)	\$71,286	\$73,089	\$46,222	*	5
Government/V.A. Hospital	\$57,139	\$59,239	*	*	4
Industrial	\$65,000	\$65,000	*	*	1
Mobile Unit	\$62,752	\$62,511	*	*	3
Armed Forces	\$25,000	\$25,000	*	*	1
<b>EDUCATION</b>					
High School + Certificate	\$67,153	\$60,400	\$42,962	*	12
Associate Degree	\$68,719	\$68,922	\$29,993	\$98,253	22
Bachelor's Degree	\$66,493	\$64,807	\$46,665	\$88,605	15
Master's Degree	\$55,923	\$55,923	\$55,024	*	1
<b>YEARS IN PROFESSION</b>					
0 to 2 Years	\$44,410	\$44,410	*	*	2
3 to 5 Years	\$77,178	\$78,104	\$48,501	*	10
6 to 10 Years	\$57,172	\$57,949	\$39,151	\$78,453	17
11 to 20 Years	\$74,248	\$72,417	\$52,024	\$102,172	19

---

\* Blank cell for percentile indicates sample size too small for meaningful computation of percentile.

Note: All data are weighted to national ARRT population.

## FULL-TIME SALARIES Quality Management

<b>TOTAL</b>	<u>Mean</u>	<u>Median</u>	<u>5th Percentile</u>	<u>95th Percentile</u>	<u>n</u>
	\$70,263	\$64,572	\$57,370	\$100,079	14
<b>POSITION</b>					
Supervisor/Manager	\$68,934	\$62,308	\$50,733	*	9
Administrator	\$70,408	\$69,553	*	*	2
Other Position	\$69,079	\$70,274	*	\$86,917	2
<b>WORKPLACE</b>					
Imaging Center/Outpatient Imaging Facility	\$79,206	\$79,206	*	*	3
Corporate	\$76,489	\$76,489	*	*	1
Hospital (Not-for-profit)	\$67,417	\$65,088	\$58,254	\$89,910	9
<b>EDUCATION</b>					
Associate Degree	\$68,661	\$68,298	*	\$115,123	3
Bachelor's Degree	\$78,434	\$71,729	\$58,192	*	5
Master's Degree	\$64,347	\$63,878	*	*	2
<b>YEARS IN PROFESSION</b>					
3 to 5 Years	\$78,105	\$81,750	*	*	1
6 to 10 Years	\$75,634	\$69,630	\$57,381	*	4
11 to 20 Years	\$64,417	\$64,047	\$57,653	\$81,144	9

---

\* Blank cell for percentile indicates sample size too small for meaningful computation of percentile.

Note: All data are weighted to national ARRT population.

## FULL-TIME SALARIES Medical Dosimetry

<b>TOTAL</b>	<u>Mean</u>	<u>Median</u>	<u>5th Percentile</u>	<u>95th Percentile</u>	<u>n</u>
	\$79,164	\$79,286	\$45,900	\$98,725	38
<b>POSITION</b>					
Chief Technologist/Therapist	\$93,290	\$93,940	\$78,493	*	5
Senior/Lead Technologist/Therapist	\$100,000	\$100,000	*	*	1
Supervisor/Manager	\$75,126	\$86,696	*	*	10
Other Position	\$75,812	\$75,429	\$63,633	\$86,585	17
<b>WORKPLACE</b>					
Clinic/Physician's Office	\$75,470	\$82,120	*	*	12
Corporate	\$90,000	\$90,000	*	*	1
Hospital (Not-for-profit)	\$80,380	\$75,884	\$63,782	*	23
Hospital (For-profit)	\$84,000	\$84,000	*	*	1
<b>EDUCATION</b>					
High School + Certificate	\$58,731	\$58,964	*	\$90,422	4
Associate Degree	\$88,302	\$93,005	\$65,735	\$99,775	18
Bachelor's Degree	\$77,161	\$75,602	\$62,215	\$94,620	12
Master's Degree	\$74,000	\$74,000	*	*	2
<b>YEARS IN PROFESSION</b>					
3 to 5 Years	\$72,653	\$75,110	*	\$94,974	12
6 to 10 Years	\$82,915	\$77,961	\$60,247	*	9
11 to 20 Years	\$81,497	\$78,049	*	*	16

---

\* Blank cell for percentile indicates sample size too small for meaningful computation of percentile.

Note: All data are weighted to national ARRT population.

## FULL-TIME SALARIES Other Specialties

TOTAL	Mean	Median	5th	95th	n
	\$75,465	\$69,354	Percentile \$46,960	Percentile \$117,329	
<b>POSITION</b>					
Chief Technologist/Therapist	\$61,006	\$62,216	*	*	6
Instructor/Faculty	\$51,870	\$55,003	*	*	1
Program Director	\$67,586	\$64,430	*	\$78,925	2
Supervisor/Manager	\$63,611	\$60,794	\$46,235	\$90,381	22
Administrator	\$92,215	\$87,303	\$50,698	\$151,490	19
Corporate Representative	\$88,379	\$95,021	*	*	2
Other Position	\$79,394	\$78,594	\$52,649	*	11
<b>WORKPLACE</b>					
Education	\$77,648	\$77,379	\$41,310	*	3
Clinic/Physician's Office	\$54,373	\$53,237	*	\$81,348	2
Imaging Center/Outpatient Imaging Facility	\$87,766	\$93,731	*	\$117,395	10
Corporate	\$73,733	\$72,503	*	*	3
Hospital (Not-for-profit)	\$76,804	\$69,033	\$48,196	\$143,184	30
Government/V.A. Hospital	\$62,824	\$62,824	*	*	2
Hospital (For-profit)	\$71,170	\$66,558	*	*	10
Mobile Unit	\$78,000	\$78,000	*	*	2
Other Workplace	\$53,907	\$53,907	*	*	2
<b>EDUCATION</b>					
High School + Certificate	\$74,772	\$74,795	*	\$107,513	14
Associate Degree	\$60,440	\$60,624	\$44,969	\$77,736	15
Bachelor's Degree	\$72,465	\$69,260	\$57,238	\$95,619	18
Master's Degree	\$94,281	\$94,332	\$50,346	*	14
Doctoral Degree	\$92,228	\$92,228	*	*	2
<b>YEARS IN PROFESSION</b>					
0 to 2 Years	\$62,919	\$61,568	\$47,719	*	6
3 to 5 Years	\$62,545	\$63,477	*	\$75,480	10
6 to 10 Years	\$78,483	\$85,874	*	*	10
11 to 20 Years	\$71,838	\$68,780	\$51,710	\$95,765	17
More Than 20 Years	\$88,939	\$80,073	\$50,299	\$152,712	19

\* Blank cell for percentile indicates sample size too small for meaningful computation of percentile.

Note: All data are weighted to national ARRT population.

## MEAN FULL-TIME SALARY WAGES BY POSITION/WORKPLACE FOR EACH SPECIALTY

	Total Full-Time	Radiography	Radiation Therapy	Nuclear Medicine	Sonography	Mammography	CV Interventional	Computed Tomography	Magnetic Resonance Imaging	Quality Mgmt.	Medical Dosimetry	Other Specialty
<b>TOTAL</b>	\$65,401	\$59,735	\$72,300	\$67,429	\$60,579	\$54,574	\$63,144	\$63,087	\$66,861	\$70,263	\$79,164	\$75,465
<b>POSITION</b>												
Staff Technologist/Therapist	\$47,553	\$38,752	\$59,055	\$47,780	\$51,108	\$39,813	\$46,991	\$54,166	\$55,306	-	\$93,290	-
Chief Technologist/Therapist	\$63,522	\$42,768	\$70,313	\$70,554	\$58,776	-	\$56,500	-	\$68,165	-	-	\$61,006
Senior/Lead Technologist/Therapist	\$54,862	\$48,331	\$66,668	\$58,854	-	\$48,053	-	\$48,960	\$57,351	-	\$100,000	-
Instructor/Faculty	\$52,580	\$53,784	-	\$59,274	\$48,592	-	\$55,579	\$46,300	-	-	-	\$51,870
Program Director	\$62,467	\$64,290	\$59,140	\$61,432	\$52,055	\$56,378	-	-	-	-	-	\$67,586
Supervisor/Manager	\$66,444	\$64,383	\$69,955	\$71,353	\$72,588	\$63,102	\$66,525	\$71,010	\$64,759	\$68,934	\$75,126	\$63,611
Assistant Chief Technologist/Therapist	\$74,480	-	\$85,000	-	-	\$48,000	-	-	\$80,000	\$70,408	-	-
Administrator	\$81,062	\$74,326	\$97,807	\$82,621	-	\$59,598	\$82,850	\$61,145	\$91,648	-	-	\$92,215
Corporate Representative	\$72,365	\$71,258	\$84,930	\$60,633	-	\$85,000	\$65,347	-	\$77,412	-	-	\$88,379
Other Position	\$69,858	\$60,111	\$81,431	-	-	-	-	\$60,000	\$59,983	\$69,079	\$75,812	\$79,394
<b>WORKPLACE</b>												
Education	\$59,381	\$59,786	\$60,791	\$60,455	\$50,465		\$43,000	\$58,258	\$52,325	-	-	\$77,648
Clinic/Physician's Office	\$57,273	\$47,540	\$65,612	\$63,400	\$53,604	\$43,688	-	-	\$55,991	-	\$75,470	\$54,373
Imaging Center/Outpatient Imaging Facility	\$70,232	\$61,466	\$69,619	\$69,995	\$51,757	\$56,625	-	\$74,054	\$74,284	\$79,206	-	\$87,766
Corporate	\$72,503	\$66,707	\$88,609	\$58,727	-	\$69,796	\$65,347	-	\$77,412	\$76,489	\$90,000	\$73,733
Hospital (Not-for-profit)	\$72,385	\$68,655	\$74,186	\$79,709	\$73,888	\$68,115	\$69,422	\$67,264	\$71,286	\$67,417	\$80,380	\$76,804
Government/V.A. Hospital	\$48,938	\$41,096	-	-	\$68,195	\$39,915	\$52,923	\$55,697	\$57,139	-	-	\$62,824
Hospital (For-profit)	\$63,513	\$59,436	\$78,588	-	-	-	\$58,845	\$45,922	-	-	\$84,000	\$71,170
Industrial	\$63,549	-	-	\$72,500	-	-	-	-	\$65,000	-	-	-
Locum Tenens	\$79,692	-	-	-	-	-	-	-	-	-	-	-
Mobile Unit	\$71,829	\$75,174	-	-	-	-	-	-	\$62,752	-	-	\$78,000
Armed Forces	\$38,972	\$35,442	-	-	-	\$62,500	-	-	\$25,000	-	-	-
Other Workplace	\$62,943	\$52,861	\$85,000	\$72,650	-	-	-	\$52,000	-	-	-	\$53,907

Note: All data are weighted to national ARRT population.

## MEAN FULL-TIME SALARY WAGES BY EDUCATION/YEARS FOR EACH SPECIALTY

	Total Full-Time	Radiography	Radiation Therapy	Nuclear Medicine	Sonography	Mammography	CV Interventional	Computed Tomography	Magnetic Resonance Imaging	Quality Mgmt.	Medical Dosimetry	Other Specialty
<b>TOTAL</b>	\$65,401	\$59,735	\$72,300	\$67,429	\$60,579	\$54,574	\$63,144	\$63,087	\$66,861	\$70,263	\$79,164	\$75,465
<b>EDUCATION</b>												
High School + Certificate	\$61,749	\$56,378	\$69,826	\$60,024	\$63,086	\$62,503	\$62,280	\$59,439	\$67,153	-	\$58,731	\$74,722
Associate Degree	\$62,024	\$52,555	\$67,865	\$70,987	\$55,737	\$51,504	\$61,395	\$61,368	\$68,719	\$68,661	\$88,302	\$60,440
Bachelor's Degree	\$66,660	\$63,028	\$73,722	\$63,971	\$61,777	\$55,186	\$64,142	\$66,199	\$66,493	\$78,434	\$77,161	\$72,465
Master's Degree	\$75,934	\$70,671	\$87,915	\$75,455	\$49,761	-	-	\$66,473	\$55,923	\$64,347	\$74,000	\$94,281
Doctoral Degree	\$75,533	\$69,073	-	-	-	-	-	-	-	-	-	\$92,228
<b>YEARS IN PROFESSION</b>												
0 to 2 Years	\$54,963	\$36,918	\$65,381	-	-	-	-	\$71,871	\$44,410	-	-	\$62,919
3 to 5 Years	\$61,935	\$43,003	\$58,402	\$78,210	\$61,847	\$42,108	\$78,365	\$41,981	\$77,178	\$78,105	\$72,653	\$62,545
6 to 10 Years	\$63,107	\$54,465	\$69,978	\$68,733	\$52,635	\$53,113	\$50,909	\$65,567	\$57,172	\$75,634	\$82,915	\$78,483
11 to 20 Years	\$65,875	\$57,855	\$72,447	\$71,102	\$58,506	\$55,189	\$69,591	\$70,653	\$74,248	\$64,417	\$81,497	\$71,838
More Than 20 Years	\$68,650	\$64,580	\$80,067	\$64,103	\$67,253	\$64,249	\$67,104	\$58,316	-	-	-	\$88,939

Note: All data are weighted to national ARRT population.



## FULL-TIME WAGES BY SPECIALTY BY STATE

### Alabama

#### Full-time Hourly Wages

<b>TOTAL</b>	<u>Mean</u>	<u>Median</u>	<u>5th</u> <u>Percentile</u>	<u>95th</u> <u>Percentile</u>	<u>n</u>
		\$19.76	\$19.83	\$14.34	\$25.95
<b>SPECIALTY</b>					
Radiography	\$18.54	\$17.54	\$14.09	\$25.55	40
Radiation Therapy	\$27.91	\$27.91	*	*	2
Nuclear Medicine	\$22.15	\$22.28	*	*	4
Sonography	\$23.05	\$24.36	*	*	6
Mammography	\$20.60	\$20.12	*	*	7
Cardiovascular-Interventional	\$21.50	\$21.50	*	*	2
Computed Tomography	\$21.31	\$21.25	*	*	8
Magnetic Resonance Imaging	\$20.80	\$19.87	*	*	8
Quality Management	-	-	-	-	-
Medical Dosimetry	-	-	-	-	-
Other Specialty	\$12.41	\$12.41	*	*	1

#### Full-time Salaries

<b>TOTAL</b>	<u>Mean</u>	<u>Median</u>	<u>5th</u> <u>Percentile</u>	<u>95th</u> <u>Percentile</u>	<u>n</u>
		\$67,741	\$69,029	\$54,006	\$94,836
<b>SPECIALTY</b>					
Radiography	\$66,106	\$68,585	\$53,918	\$90,343	5
Radiation Therapy	\$67,822	\$71,716	*	*	3
Nuclear Medicine	-	-	-	-	-
Sonography	-	-	-	-	-
Mammography	\$56,000	\$56,000	*	*	1
Cardiovascular-Interventional	\$55,000	\$55,000	*	*	1
Computed Tomography	-	-	-	-	-
Magnetic Resonance Imaging	\$62,000	\$62,000	*	*	1
Quality Management	-	-	-	-	-
Medical Dosimetry	-	-	-	-	-
Other Specialty	\$84,567	\$79,400	*	*	3

---

\* Blank cell for percentile indicates sample size too small for meaningful computation of percentile.

Note: All data are weighted to national ARRT population.

## FULL-TIME WAGES BY SPECIALTY Alaska

### Full-time Hourly Wages

TOTAL	<u>Mean</u>	<u>Median</u>	<u>5th</u> <u>Percentile</u>	<u>95th</u> <u>Percentile</u>	<u>n</u>
		\$28.57	\$28.06	\$20.83	\$38.17
<b>SPECIALTY</b>					
Radiography	\$26.35	\$25.32	\$19.99	\$36.44	4
Radiation Therapy	\$34.50	\$35.00	*	*	0 <sup>+</sup>
Nuclear Medicine	\$29.34	\$28.45	*	*	0 <sup>+</sup>
Sonography	\$31.97	\$30.85	*	*	1
Mammography	\$29.55	\$28.67	\$26.00	\$37.98	1
Cardiovascular-Interventional	\$25.83	\$25.83	*	*	0 <sup>+</sup>
Computed Tomography	\$28.00	\$25.78	\$22.23	\$33.28	1
Magnetic Resonance Imaging	\$29.34	\$28.45	*	*	1
Quality Management	\$17.75	\$17.75	*	*	0 <sup>+</sup>
Medical Dosimetry	\$38.18	\$38.18	*	*	0 <sup>+</sup>
Other Specialty	\$32.52	\$32.52	*	*	0 <sup>+</sup>

### Full-time Salaries

TOTAL	<u>Mean</u>	<u>Median</u>	<u>5th</u> <u>Percentile</u>	<u>95th</u> <u>Percentile</u>	<u>n</u>
		\$84,508	\$84,234	*	*
<b>SPECIALTY</b>					
Radiography	\$69,136	\$66,345	*	*	0 <sup>+</sup>
Radiation Therapy	-	-	-	-	-
Nuclear Medicine	\$120,000	\$120,000	*	*	0 <sup>+</sup>
Sonography	-	-	-	-	-
Mammography	-	-	-	-	-
Cardiovascular-Interventional	-	-	-	-	-
Computed Tomography	\$84,400	\$84,400	*	*	0 <sup>+</sup>
Magnetic Resonance Imaging	\$100,000	\$100,000	*	*	0 <sup>+</sup>
Quality Management	-	-	-	-	-
Medical Dosimetry	-	-	-	-	-
Other Specialty	\$84,000	\$84,000	*	*	0 <sup>+</sup>

\* Blank cell for percentile indicates sample size too small for meaningful computation of percentile.

+ n rounds to 0 due to weighting; actual number of respondents 1 - 4.

Note: All data are weighted to national ARRT population.

## FULL-TIME WAGES BY SPECIALTY Arizona

### Full-time Hourly Wages

TOTAL	<u>Mean</u>	<u>Median</u>	<u>5th</u> <u>Percentile</u>	<u>95th</u> <u>Percentile</u>	<u>n</u>
		\$24.41	\$23.68	\$18.52	\$34.06
<b>SPECIALTY</b>					
Radiography	\$21.34	\$20.61	\$18.09	\$26.52	40
Radiation Therapy	\$36.73	\$36.53	*	*	3
Nuclear Medicine	\$27.03	\$27.03	*	*	2
Sonography	\$24.81	\$25.35	*	*	9
Mammography	\$23.68	\$24.00	*	\$28.60	10
Cardiovascular-Interventional	\$28.43	\$28.17	*	*	6
Computed Tomography	\$26.04	\$25.00	*	*	9
Magnetic Resonance Imaging	\$30.39	\$30.00	*	*	8
Quality Management	-	-	-	-	-
Medical Dosimetry	-	-	-	-	-
Other Specialty	\$42.00	\$42.00	*	*	1

### Full-time Salaries

TOTAL	<u>Mean</u>	<u>Median</u>	<u>5th</u> <u>Percentile</u>	<u>95th</u> <u>Percentile</u>	<u>n</u>
		\$68,538	\$69,199	*	\$95,671
<b>SPECIALTY</b>					
Radiography	\$53,840	\$45,271	*	*	3
Radiation Therapy	\$93,600	\$93,600	*	*	1
Nuclear Medicine	-	-	-	-	-
Sonography	-	-	-	-	-
Mammography	\$71,090	\$71,090	*	*	2
Cardiovascular-Interventional	-	-	-	-	-
Computed Tomography	-	-	-	-	-
Magnetic Resonance Imaging	\$67,000	\$67,000	*	*	1
Quality Management	-	-	-	-	-
Medical Dosimetry	\$95,000	\$95,000	*	*	1
Other Specialty	\$65,000	\$65,000	*	*	2

\* Blank cell for percentile indicates sample size too small for meaningful computation of percentile.

Note: All data are weighted to national ARRT population.

## FULL-TIME WAGES BY SPECIALTY Arkansas

### Full-time Hourly Wages

TOTAL	<u>Mean</u>	<u>Median</u>	<u>5th</u> <u>Percentile</u>	<u>95th</u> <u>Percentile</u>	<u>n</u>
		\$21.45	\$20.64	\$14.32	\$27.60
<b>SPECIALTY</b>					
Radiography	\$18.85	\$18.99	\$13.62	\$24.99	29
Radiation Therapy	\$27.62	\$27.56	*	*	4
Nuclear Medicine	\$25.55	\$25.86	*	*	3
Sonography	\$24.70	\$26.32	*	*	4
Mammography	\$20.13	\$20.45	\$16.14	\$23.65	9
Cardiovascular-Interventional	\$23.02	\$23.55	*	*	5
Computed Tomography	\$18.64	\$19.16	*	*	6
Magnetic Resonance Imaging	\$22.97	\$22.60	*	*	4
Quality Management	-	-	-	-	-
Medical Dosimetry	\$80.00	\$80.00	*	*	0 <sup>+</sup>
Other Specialty	-	-	-	-	-

### Full-time Salaries

TOTAL	<u>Mean</u>	<u>Median</u>	<u>5th</u> <u>Percentile</u>	<u>95th</u> <u>Percentile</u>	<u>n</u>
		\$49,969	\$45,097	*	*
<b>SPECIALTY</b>					
Radiography	\$38,797	\$42,470	*	*	2
Radiation Therapy	\$109,000	\$109,000	*	*	0 <sup>+</sup>
Nuclear Medicine	-	-	-	-	-
Sonography	\$82,500	\$82,500	*	*	0 <sup>+</sup>
Mammography	-	-	-	-	-
Cardiovascular-Interventional	\$42,000	\$42,000	*	*	1
Computed Tomography	-	-	-	-	-
Magnetic Resonance Imaging	-	-	-	-	-
Quality Management	-	-	-	-	-
Medical Dosimetry	-	-	-	-	-
Other Specialty	-	-	-	-	-

\* Blank cell for percentile indicates sample size too small for meaningful computation of percentile.

+ n rounds to 0 due to weighting; actual number of respondents 1 - 4.

Note: All data are weighted to national ARRT population.

## FULL-TIME WAGES BY SPECIALTY California

### Full-time Hourly Wages

TOTAL	<u>Mean</u>	<u>Median</u>	<u>5th</u> <u>Percentile</u>	<u>95th</u> <u>Percentile</u>	<u>n</u>
		\$30.03	\$28.99	\$20.88	\$39.79
<b>SPECIALTY</b>					
Radiography	\$26.05	\$26.04	\$20.07	\$32.04	136
Radiation Therapy	\$37.91	\$38.40	\$28.50	\$51.93	37
Nuclear Medicine	\$37.15	\$36.00	*	*	17
Sonography	\$33.46	\$33.34	*	*	20
Mammography	\$30.23	\$29.62	\$19.84	\$39.80	33
Cardiovascular-Interventional	\$32.84	\$31.49	\$27.78	\$41.30	25
Computed Tomography	\$30.17	\$28.21	\$22.42	\$37.75	37
Magnetic Resonance Imaging	\$30.70	\$31.59	*	*	20
Quality Management	-	-	-	-	-
Medical Dosimetry	-	-	-	-	-
Other Specialty	\$26.65	*	*	*	2

### Full-time Salaries

TOTAL	<u>Mean</u>	<u>Median</u>	<u>5th</u> <u>Percentile</u>	<u>95th</u> <u>Percentile</u>	<u>n</u>
		\$69,115	\$74,075	\$27,545	\$101,209
<b>SPECIALTY</b>					
Radiography	\$51,020	\$50,130	*	\$84,938	19
Radiation Therapy	\$85,015	\$84,200	\$64,137	\$104,507	10
Nuclear Medicine	\$79,283	\$79,283	*	*	3
Sonography	-	-	-	-	-
Mammography	-	-	-	-	-
Cardiovascular-Interventional	-	-	-	-	-
Computed Tomography	\$78,250	\$78,250	*	*	5
Magnetic Resonance Imaging	\$100,000	\$100,000	*	*	2
Quality Management	\$63,640	\$63,640	*	\$103,348	5
Medical Dosimetry	\$98,000	*	*	*	2
Other Specialty	-	-	-	-	-

\* Blank cell for percentile indicates sample size too small for meaningful computation of percentile.

Note: All data are weighted to national ARRT population.

## FULL-TIME WAGES BY SPECIALTY Colorado

### Full-time Hourly Wages

TOTAL	<u>Mean</u>	<u>Median</u>	<u>5th</u> <u>Percentile</u>	<u>95th</u> <u>Percentile</u>	<u>n</u>
		\$24.72	\$24.24	\$17.44	\$35.34
<b>SPECIALTY</b>					
Radiography	\$21.63	\$21.68	\$16.33	\$27.30	34
Radiation Therapy	\$33.90	\$33.40	*	*	4
Nuclear Medicine	\$28.77	\$29.35	*	*	3
Sonography	\$27.29	\$26.57	*	*	6
Mammography	\$24.11	\$23.00	*	\$32.45	8
Cardiovascular-Interventional	\$29.08	\$26.84	*	*	4
Computed Tomography	\$23.10	\$21.75	*	*	7
Magnetic Resonance Imaging	\$27.83	\$27.50	\$22.86	\$34.75	8
Quality Management	-	-	-	-	-
Medical Dosimetry	\$40.25	\$40.25	*	*	1
Other Specialty	\$21.95	\$24.35	*	*	2

### Full-time Salaries

TOTAL	<u>Mean</u>	<u>Median</u>	<u>5th</u> <u>Percentile</u>	<u>95th</u> <u>Percentile</u>	<u>n</u>
		\$65,150	\$70,515	\$30,196	\$101,043
<b>SPECIALTY</b>					
Radiography	\$67,727	\$64,709	\$36,473	*	3
Radiation Therapy	\$81,453	\$85,000	*	*	2
Nuclear Medicine	\$75,000	\$75,000	*	*	0 <sup>+</sup>
Sonography	-	-	-	-	-
Mammography	-	-	-	-	-
Cardiovascular-Interventional	-	-	-	-	-
Computed Tomography	\$30,000	\$30,000	*	*	0 <sup>+</sup>
Magnetic Resonance Imaging	\$33,000	\$33,000	*	*	0 <sup>+</sup>
Quality Management	-	-	-	-	-
Medical Dosimetry	-	-	-	-	-
Other Specialty	-	-	-	-	-

\* Blank cell for percentile indicates sample size too small for meaningful computation of percentile.

+ n rounds to 0 due to weighting; actual number of respondents 1 - 4.

Note: All data are weighted to national ARRT population.

## FULL-TIME WAGES BY SPECIALTY Connecticut

### Full-time Hourly Wages

TOTAL	<u>Mean</u>	<u>Median</u>	<u>5th</u> <u>Percentile</u>	<u>95th</u> <u>Percentile</u>	<u>n</u>
		\$27.20	\$26.58	\$19.14	\$35.19
<b>SPECIALTY</b>					
Radiography	\$24.81	\$24.59	\$18.12	\$33.80	33
Radiation Therapy	\$34.24	\$34.24	*	*	2
Nuclear Medicine	\$31.55	\$31.55	*	*	2
Sonography	\$30.33	\$31.15	*	*	4
Mammography	\$27.74	\$27.67	\$21.95	\$35.11	10
Cardiovascular-Interventional	\$30.72	\$29.38	*	*	4
Computed Tomography	\$27.17	\$26.24	*	*	6
Magnetic Resonance Imaging	\$30.03	\$30.94	*	*	7
Quality Management	\$23.65	\$23.65	*	*	0 <sup>+</sup>
Medical Dosimetry	-	-	-	-	-
Other Specialty	\$36.79	\$36.79	*	*	1

### Full-time Salaries

TOTAL	<u>Mean</u>	<u>Median</u>	<u>5th</u> <u>Percentile</u>	<u>95th</u> <u>Percentile</u>	<u>n</u>
		\$71,440	\$68,574	\$42,770	*
<b>SPECIALTY</b>					
Radiography	\$66,510	\$64,305	\$42,492	\$87,239	5
Radiation Therapy	\$91,935	\$91,935	*	*	1
Nuclear Medicine	\$82,057	\$82,057	*	*	1
Sonography	-	-	-	-	-
Mammography	-	-	-	-	-
Cardiovascular-Interventional	-	-	-	-	-
Computed Tomography	-	-	-	-	-
Magnetic Resonance Imaging	-	-	-	-	-
Quality Management	-	-	-	-	-
Medical Dosimetry	-	-	-	-	-
Other Specialty	-	-	-	-	-

\* Blank cell for percentile indicates sample size too small for meaningful computation of percentile.

+ n rounds to 0 due to weighting; actual number of respondents 1 - 4.

Note: All data are weighted to national ARRT population.

## FULL-TIME WAGES BY SPECIALTY Delaware

### Full-time Hourly Wages

TOTAL	<u>Mean</u>	<u>Median</u>	<u>5th</u> <u>Percentile</u>	<u>95th</u> <u>Percentile</u>	<u>n</u>
		\$24.22	\$24.05	\$18.05	\$30.59
<b>SPECIALTY</b>					
Radiography	\$22.15	\$21.20	\$17.81	\$29.97	4
Radiation Therapy	\$31.20	\$31.20	*	*	0 <sup>+</sup>
Nuclear Medicine	-	-	-	-	-
Sonography	\$26.91	\$28.57	*	*	1
Mammography	\$24.34	\$24.43	\$22.00	\$27.00	3
Cardiovascular-Interventional	\$23.20	\$21.81	*	*	1
Computed Tomography	\$27.74	\$28.00	*	*	1
Magnetic Resonance Imaging	\$25.41	\$25.50	\$21.13	\$29.00	3
Quality Management	\$19.32	\$19.32	*	*	0 <sup>+</sup>
Medical Dosimetry	-	-	-	-	-
Other Specialty	-	-	-	-	-

### Full-time Salaries

TOTAL	<u>Mean</u>	<u>Median</u>	<u>5th</u> <u>Percentile</u>	<u>95th</u> <u>Percentile</u>	<u>n</u>
		\$68,907	\$66,563	*	*
<b>SPECIALTY</b>					
Radiography	\$49,807	\$44,220	*	\$74,445	1
Radiation Therapy	\$77,000	\$77,000	*	*	0 <sup>+</sup>
Nuclear Medicine	-	-	-	-	-
Sonography	-	-	-	-	-
Mammography	-	-	-	-	-
Cardiovascular-Interventional	-	-	-	-	-
Computed Tomography	-	-	-	-	-
Magnetic Resonance Imaging	-	-	-	-	-
Quality Management	\$90,000	\$90,000	*	*	0 <sup>+</sup>
Medical Dosimetry	-	-	-	-	-
Other Specialty	\$125,000	\$125,000	*	*	0 <sup>+</sup>

\* Blank cell for percentile indicates sample size too small for meaningful computation of percentile.

+ n rounds to 0 due to weighting; actual number of respondents 1 - 4.

Note: All data are weighted to national ARRT population.



# FULL-TIME WAGES BY SPECIALTY

## Florida

### Full-time Hourly Wages

<b>TOTAL</b>	<u>Mean</u>	<u>Median</u>	<u>5th</u> <u>Percentile</u>	<u>95th</u> <u>Percentile</u>	<u>n</u>
		\$23.46	\$22.47	\$15.69	\$33.70
<b>SPECIALTY</b>					
Radiography	\$20.50	\$19.93	\$15.69	\$26.42	96
Radiation Therapy	\$28.98	\$30.00	\$12.42	\$35.89	36
Nuclear Medicine	\$27.03	\$27.75	*	*	16
Sonography	\$22.83	\$22.83	*	*	5
Mammography	\$21.74	\$21.20	\$18.26	\$26.67	39
Cardiovascular-Interventional	\$23.92	\$23.43	*	*	10
Computed Tomography	\$24.34	\$22.58	\$19.26	\$40.60	47
Magnetic Resonance Imaging	\$25.82	\$25.00	*	\$30.95	29
Quality Management	-	-	-	-	-
Medical Dosimetry	-	-	-	-	-
Other Specialty	\$24.00	\$24.00	*	*	3

### Full-time Salaries

<b>TOTAL</b>	<u>Mean</u>	<u>Median</u>	<u>5th</u> <u>Percentile</u>	<u>95th</u> <u>Percentile</u>	<u>n</u>
		\$69,962	\$66,502	\$37,952	\$114,402
<b>SPECIALTY</b>					
Radiography	\$60,407	\$56,914	*	\$86,976	18
Radiation Therapy	\$76,667	\$76,667	*	*	8
Nuclear Medicine	-	-	-	-	-
Sonography	-	-	-	-	-
Mammography	-	-	-	-	-
Cardiovascular-Interventional	\$56,000	\$56,000	*	*	3
Computed Tomography	-	-	-	-	-
Magnetic Resonance Imaging	\$64,950	\$64,950	*	*	5
Quality Management	-	-	-	-	-
Medical Dosimetry	\$77,224	\$77,224	*	*	5
Other Specialty	\$116,958	\$116,958	*	*	3

---

\* Blank cell for percentile indicates sample size too small for meaningful computation of percentile.

Note: All data are weighted to national ARRT population.

## FULL-TIME WAGES BY SPECIALTY Georgia

### Full-time Hourly Wages

TOTAL	<u>Mean</u>	<u>Median</u>	<u>5th</u> <u>Percentile</u>	<u>95th</u> <u>Percentile</u>	<u>n</u>
		\$22.69	\$21.83	\$15.25	\$30.50
<b>SPECIALTY</b>					
Radiography	\$20.68	\$20.55	\$14.22	\$29.13	62
Radiation Therapy	\$23.45	\$25.00	*	*	4
Nuclear Medicine	\$20.50	\$20.50	*	*	3
Sonography	\$25.32	\$25.12	*	*	10
Mammography	\$20.22	\$20.83	*	*	15
Cardiovascular-Interventional	\$24.98	\$23.38	*	*	12
Computed Tomography	\$21.75	\$20.95	*	*	7
Magnetic Resonance Imaging	\$27.37	\$25.60	\$15.54	\$60.47	25
Quality Management	-	-	-	-	-
Medical Dosimetry	-	-	-	-	-
Other Specialty	-	-	-	-	-

### Full-time Salaries

TOTAL	<u>Mean</u>	<u>Median</u>	<u>5th</u> <u>Percentile</u>	<u>95th</u> <u>Percentile</u>	<u>n</u>
		\$62,694	\$60,352	\$41,021	\$85,909
<b>SPECIALTY</b>					
Radiography	\$58,985	\$59,504	\$47,734	\$68,758	5
Radiation Therapy	\$67,718	\$56,000	*	*	4
Nuclear Medicine	-	-	-	-	-
Sonography	-	-	-	-	-
Mammography	-	-	-	-	-
Cardiovascular-Interventional	-	-	-	-	-
Computed Tomography	-	-	-	-	-
Magnetic Resonance Imaging	-	-	-	-	-
Quality Management	-	-	-	-	-
Medical Dosimetry	\$63,000	\$63,000	*	*	3
Other Specialty	\$61,098	\$61,098	*	*	3

---

\* Blank cell for percentile indicates sample size too small for meaningful computation of percentile.

Note: All data are weighted to national ARRT population.

## FULL-TIME WAGES BY SPECIALTY Hawaii

### Full-time Hourly Wages

TOTAL	<u>Mean</u>	<u>Median</u>	<u>5th</u> <u>Percentile</u>	<u>95th</u> <u>Percentile</u>	<u>n</u>
		\$26.30	\$25.70	\$20.85	\$33.94
<b>SPECIALTY</b>					
Radiography	\$23.86	\$24.62	\$13.90	\$29.19	6
Radiation Therapy	\$30.82	\$31.30	*	*	2
Nuclear Medicine	\$31.24	\$31.24	*	*	0 <sup>+</sup>
Sonography	\$29.25	\$27.50	*	*	1
Mammography	\$25.81	\$25.58	\$21.10	\$33.68	3
Cardiovascular-Interventional	\$26.25	\$26.50	*	*	1
Computed Tomography	\$24.48	\$25.15	*	*	2
Magnetic Resonance Imaging	\$28.77	\$29.00	*	*	2
Quality Management	-	-	-	-	-
Medical Dosimetry	-	-	-	-	-
Other Specialty	\$27.25	\$27.25	*	*	+

### Full-time Salaries

TOTAL	<u>Mean</u>	<u>Median</u>	<u>5th</u> <u>Percentile</u>	<u>95th</u> <u>Percentile</u>	<u>n</u>
		\$67,530	\$70,000	\$30,690	\$89,475
<b>SPECIALTY</b>					
Radiography	\$65,467	\$80,000	*	*	0 <sup>+</sup>
Radiation Therapy	\$86,500	\$86,500	*	*	0 <sup>+</sup>
Nuclear Medicine	\$58,910	\$58,910	*	*	0 <sup>+</sup>
Sonography	-	-	-	-	-
Mammography	-	-	-	-	-
Cardiovascular-Interventional	\$63,894	\$63,894	*	*	0 <sup>+</sup>
Computed Tomography	\$61,500	\$61,500	*	*	0 <sup>+</sup>
Magnetic Resonance Imaging	-	-	-	-	-
Quality Management	-	-	-	-	-
Medical Dosimetry	\$75,459	\$75,000	*	*	1
Other Specialty	-	-	-	-	-

\* Blank cell for percentile indicates sample size too small for meaningful computation of percentile.

+ n rounds to 0 due to weighting; actual number of respondents 1 - 4.

Note: All data are weighted to national ARRT population.

## FULL-TIME WAGES BY SPECIALTY Idaho

### Full-time Hourly Wages

TOTAL	<u>Mean</u>	<u>Median</u>	<u>5th</u> <u>Percentile</u>	<u>95th</u> <u>Percentile</u>	<u>n</u>
		\$23.24	\$21.94	\$17.59	\$30.67
<b>SPECIALTY</b>					
Radiography	\$20.83	\$20.50	\$17.35	\$27.19	10
Radiation Therapy	\$30.37	\$29.41	*	*	2
Nuclear Medicine	\$26.27	\$28.08	*	*	1
Sonography	\$21.78	\$21.78	*	*	0 <sup>+</sup>
Mammography	\$20.63	\$20.92	*	*	1
Cardiovascular-Interventional	\$28.40	\$28.40	*	*	1
Computed Tomography	\$23.60	\$23.08	\$19.81	*	3
Magnetic Resonance Imaging	\$21.22	\$21.27	*	*	2
Quality Management	-	-	-	-	-
Medical Dosimetry	\$40.00	\$40.00	*	*	0 <sup>+</sup>
Other Specialty	\$21.42	\$21.42	*	*	0 <sup>+</sup>

### Full-time Salaries

TOTAL	<u>Mean</u>	<u>Median</u>	<u>5th</u> <u>Percentile</u>	<u>95th</u> <u>Percentile</u>	<u>n</u>
		\$54,641	\$43,680	*	*
<b>SPECIALTY</b>					
Radiography	\$40,590	\$40,590	*	*	0 <sup>+</sup>
Radiation Therapy	-	-	-	-	-
Nuclear Medicine	-	-	-	-	-
Sonography	-	-	-	-	-
Mammography	\$35,000	\$35,000	*	*	0 <sup>+</sup>
Cardiovascular-Interventional	-	-	-	-	-
Computed Tomography	\$42,654	\$42,654	*	*	0 <sup>+</sup>
Magnetic Resonance Imaging	-	-	-	-	-
Quality Management	-	-	-	-	-
Medical Dosimetry	-	-	-	-	-
Other Specialty	\$98,000	\$98,000	*	*	0 <sup>+</sup>

\* Blank cell for percentile indicates sample size too small for meaningful computation of percentile.

+ n rounds to 0 due to weighting; actual number of respondents 1 - 4.

Note: All data are weighted to national ARRT population.

## FULL-TIME WAGES BY SPECIALTY Illinois

### Full-time Hourly Wages

TOTAL	<u>Mean</u>	<u>Median</u>	<u>5th</u> <u>Percentile</u>	<u>95th</u> <u>Percentile</u>	<u>n</u>
		\$24.67	\$24.55	\$16.63	\$34.61
<b>SPECIALTY</b>					
Radiography	\$21.81	\$21.95	\$15.04	\$27.08	91
Radiation Therapy	\$31.11	\$31.05	*	*	20
Nuclear Medicine	\$29.00	\$29.00	*	*	2
Sonography	\$19.55	\$19.55	*	*	4
Mammography	\$24.24	\$24.71	*	*	11
Cardiovascular-Interventional	\$23.16	\$22.61	\$17.37	\$30.86	22
Computed Tomography	\$27.19	\$29.33	\$17.13	\$37.10	29
Magnetic Resonance Imaging	\$29.18	\$29.76	*	*	11
Quality Management	\$22.02	\$22.02	*	*	5
Medical Dosimetry	\$31.50	\$31.50	*	*	4
Other Specialty	\$25.02	\$25.02	*	*	4

### Full-time Salaries

TOTAL	<u>Mean</u>	<u>Median</u>	<u>5th</u> <u>Percentile</u>	<u>95th</u> <u>Percentile</u>	<u>n</u>
		\$66,877	\$68,017	\$48,047	\$91,273
<b>SPECIALTY</b>					
Radiography	\$69,029	\$68,573	\$49,145	*	12
Radiation Therapy	\$66,438	\$70,484	*	\$78,307	8
Nuclear Medicine	-	-	-	-	-
Sonography	-	-	-	-	-
Mammography	\$62,500	\$62,500	*	*	2
Cardiovascular-Interventional	\$81,000	\$81,000	*	*	2
Computed Tomography	-	-	-	-	-
Magnetic Resonance Imaging	\$55,000	\$55,000	*	*	2
Quality Management	-	-	-	-	-
Medical Dosimetry	-	-	-	-	-
Other Specialty	\$60,000	\$60,000	*	*	2

---

\* Blank cell for percentile indicates sample size too small for meaningful computation of percentile.

Note: All data are weighted to national ARRT population.

## FULL-TIME WAGES BY SPECIALTY Indiana

### Full-time Hourly Wages

TOTAL	<u>Mean</u>	<u>Median</u>	<u>5th</u> <u>Percentile</u>	<u>95th</u> <u>Percentile</u>	<u>n</u>
		\$23.57	\$23.41	\$16.42	\$32.83
<b>SPECIALTY</b>					
Radiography	\$20.59	\$19.93	\$15.62	\$27.41	35
Radiation Therapy	\$29.29	\$27.66	*	*	8
Nuclear Medicine	\$30.75	\$30.75	*	*	3
Sonography	\$23.83	\$25.46	*	*	7
Mammography	\$22.92	\$23.05	\$17.46	\$29.89	16
Cardiovascular-Interventional	\$25.11	\$24.66	\$18.34	\$30.29	15
Computed Tomography	\$23.54	\$23.00	\$17.24	\$29.49	17
Magnetic Resonance Imaging	\$24.44	\$25.00	\$18.16	\$30.85	17
Quality Management	-	-	-	-	-
Medical Dosimetry	-	-	-	-	-
Other Specialty	\$34.00	\$34.00	*	*	1

### Full-time Salaries

TOTAL	<u>Mean</u>	<u>Median</u>	<u>5th</u> <u>Percentile</u>	<u>95th</u> <u>Percentile</u>	<u>n</u>
		\$65,273	\$56,294	\$38,386	*
<b>SPECIALTY</b>					
Radiography	\$51,096	\$51,615	\$36,060	\$68,599	3
Radiation Therapy	-	-	-	-	-
Nuclear Medicine	-	-	-	-	-
Sonography	-	-	-	-	-
Mammography	-	-	-	-	-
Cardiovascular-Interventional	-	-	-	-	-
Computed Tomography	\$45,000	\$45,000	*	*	1
Magnetic Resonance Imaging	\$49,643	\$49,643	*	*	2
Quality Management	-	-	-	-	-
Medical Dosimetry	\$62,000	\$62,000	*	*	1
Other Specialty	\$103,460	\$103,460	*	*	2

\* Blank cell for percentile indicates sample size too small for meaningful computation of percentile.

Note: All data are weighted to national ARRT population.

## FULL-TIME WAGES BY SPECIALTY Iowa

### Full-time Hourly Wages

TOTAL	<u>Mean</u>	<u>Median</u>	<u>5th</u> <u>Percentile</u>	<u>95th</u> <u>Percentile</u>	<u>n</u>
		\$19.85	\$19.60	\$14.69	\$25.97
<b>SPECIALTY</b>					
Radiography	\$18.59	\$18.54	\$12.67	\$25.25	41
Radiation Therapy	\$23.26	\$22.71	*	*	3
Nuclear Medicine	\$25.26	\$25.75	*	*	3
Sonography	\$27.17	\$27.50	*	*	3
Mammography	\$18.74	\$16.94	*	*	2
Cardiovascular-Interventional	\$21.47	\$21.32	*	*	4
Computed Tomography	\$18.73	\$17.52	\$15.81	\$24.42	7
Magnetic Resonance Imaging	\$20.71	\$20.20	*	*	5
Quality Management	\$24.75	\$24.75	*	*	0 <sup>+</sup>
Medical Dosimetry	-	-	-	-	-
Other Specialty	\$15.58	\$15.58	*	*	0 <sup>+</sup>

### Full-time Salaries

TOTAL	<u>Mean</u>	<u>Median</u>	<u>5th</u> <u>Percentile</u>	<u>95th</u> <u>Percentile</u>	<u>n</u>
		\$50,600	\$46,607	*	*
<b>SPECIALTY</b>					
Radiography	\$48,221	\$47,455	*	*	2
Radiation Therapy	-	-	-	-	-
Nuclear Medicine	\$58,000	\$58,000	*	*	0 <sup>+</sup>
Sonography	-	-	-	-	-
Mammography	\$48,500	\$48,500	*	*	1
Cardiovascular-Interventional	\$43,000	\$43,000	*	*	0 <sup>+</sup>
Computed Tomography	-	-	-	-	-
Magnetic Resonance Imaging	\$41,500	\$41,500	*	*	0 <sup>+</sup>
Quality Management	-	-	-	-	-
Medical Dosimetry	-	-	-	-	-
Other Specialty	\$74,880	\$74,880	*	*	0 <sup>+</sup>

\* Blank cell for percentile indicates sample size too small for meaningful computation of percentile.

+ n rounds to 0 due to weighting; actual number of respondents 1 - 4.

Note: All data are weighted to national ARRT population.

## FULL-TIME WAGES BY SPECIALTY Kansas

### Full-time Hourly Wages

TOTAL	<u>Mean</u>	<u>Median</u>	<u>5th</u> <u>Percentile</u>	<u>95th</u> <u>Percentile</u>	<u>n</u>
		\$21.33	\$20.90	\$15.39	\$30.65
<b>SPECIALTY</b>					
Radiography	\$18.44	\$18.31	\$14.35	\$22.04	26
Radiation Therapy	\$26.67	\$27.20	*	*	4
Nuclear Medicine	\$26.45	\$25.13	*	*	6
Sonography	\$25.70	\$25.63	*	*	4
Mammography	\$23.21	\$23.42	*	*	4
Cardiovascular-Interventional	\$17.12	\$17.12	*	*	0 <sup>+</sup>
Computed Tomography	\$21.64	\$21.87	\$18.21	\$24.66	10
Magnetic Resonance Imaging	\$22.44	\$22.50	*	*	6
Quality Management	-	-	-	-	-
Medical Dosimetry	-	-	-	-	-
Other Specialty	-	-	-	-	-

### Full-time Salaries

TOTAL	<u>Mean</u>	<u>Median</u>	<u>5th</u> <u>Percentile</u>	<u>95th</u> <u>Percentile</u>	<u>n</u>
		\$67,789	\$67,279	\$48,691	\$103,042
<b>SPECIALTY</b>					
Radiography	\$62,980	\$63,814	*	*	1
Radiation Therapy	\$70,000	\$70,000	*	*	0 <sup>+</sup>
Nuclear Medicine	-	-	-	-	-
Sonography	\$66,178	\$66,178	*	*	0 <sup>+</sup>
Mammography	\$58,000	\$58,000	*	*	0 <sup>+</sup>
Cardiovascular-Interventional	\$65,000	\$65,000	*	*	1
Computed Tomography	-	-	-	-	-
Magnetic Resonance Imaging	\$75,000	\$75,000	*	*	0 <sup>+</sup>
Quality Management	-	-	-	-	-
Medical Dosimetry	-	-	-	-	-
Other Specialty	\$52,000	\$52,000	*	*	0 <sup>+</sup>

\* Blank cell for percentile indicates sample size too small for meaningful computation of percentile.

+ n rounds to 0 due to weighting; actual number of respondents 1 - 4.

Note: All data are weighted to national ARRT population.



## FULL-TIME WAGES BY SPECIALTY Kentucky

### Full-time Hourly Wages

TOTAL	<u>Mean</u>	<u>Median</u>	<u>5th</u> <u>Percentile</u>	<u>95th</u> <u>Percentile</u>	<u>n</u>
		\$20.65	\$20.58	\$14.38	\$28.18
<b>SPECIALTY</b>					
Radiography	\$17.96	\$17.46	\$14.21	\$23.74	38
Radiation Therapy	\$29.08	\$28.60	*	*	5
Nuclear Medicine	\$21.50	\$21.50	*	*	1
Sonography	\$23.63	\$22.57	\$19.00	\$28.21	13
Mammography	\$21.99	\$21.99	*	*	10
Cardiovascular-Interventional	\$23.40	\$24.08	*	*	8
Computed Tomography	\$19.29	\$18.14	*	*	10
Magnetic Resonance Imaging	\$22.84	\$22.25	*	*	5
Quality Management	-	-	-	-	-
Medical Dosimetry	-	-	-	-	-
Other Specialty	\$23.00	\$23.00	*	*	1

### Full-time Salaries

TOTAL	<u>Mean</u>	<u>Median</u>	<u>5th</u> <u>Percentile</u>	<u>95th</u> <u>Percentile</u>	<u>n</u>
		\$53,695	\$49,361	*	*
<b>SPECIALTY</b>					
Radiography	\$52,782	\$43,503	*	*	6
Radiation Therapy	\$75,000	\$75,000	*	*	1
Nuclear Medicine	-	-	-	-	-
Sonography	-	-	-	-	-
Mammography	-	-	-	-	-
Cardiovascular-Interventional	\$42,411	\$42,411	*	*	2
Computed Tomography	\$52,000	\$52,000	*	*	1
Magnetic Resonance Imaging	-	-	-	-	-
Quality Management	-	-	-	-	-
Medical Dosimetry	-	-	-	-	-
Other Specialty	-	-	-	-	-

---

\* Blank cell for percentile indicates sample size too small for meaningful computation of percentile.

Note: All data are weighted to national ARRT population.

## FULL-TIME WAGES BY SPECIALTY Louisiana

### Full-time Hourly Wages

TOTAL	<u>Mean</u>	<u>Median</u>	<u>5th</u> <u>Percentile</u>	<u>95th</u> <u>Percentile</u>	<u>n</u>
		\$22.44	\$21.41	\$15.36	\$31.72
<b>SPECIALTY</b>					
Radiography	\$19.74	\$18.71	\$15.07	\$28.67	37
Radiation Therapy	\$32.72	\$29.87	*	*	7
Nuclear Medicine	\$25.88	\$28.23	*	*	6
Sonography	\$28.23	\$28.23	*	*	2
Mammography	\$21.80	\$22.43	*	*	7
Cardiovascular-Interventional	\$22.62	\$22.48	*	\$29.27	10
Computed Tomography	\$20.18	\$20.50	*	*	7
Magnetic Resonance Imaging	\$23.26	\$22.76	\$18.05	\$28.39	12
Quality Management	-	-	-	-	-
Medical Dosimetry	-	-	-	-	-
Other Specialty	\$27.85	\$30.00	*	*	3

### Full-time Salaries

TOTAL	<u>Mean</u>	<u>Median</u>	<u>5th</u> <u>Percentile</u>	<u>95th</u> <u>Percentile</u>	<u>n</u>
		\$54,202	\$55,555	\$33,077	*
<b>SPECIALTY</b>					
Radiography	\$55,798	\$64,072	\$32,920	*	4
Radiation Therapy	\$62,870	\$62,870	*	*	2
Nuclear Medicine	-	-	-	-	-
Sonography	-	-	-	-	-
Mammography	-	-	-	-	-
Cardiovascular-Interventional	-	-	-	-	-
Computed Tomography	-	-	-	-	-
Magnetic Resonance Imaging	-	-	-	-	-
Quality Management	-	-	-	-	-
Medical Dosimetry	-	-	-	-	-
Other Specialty	-	-	-	-	-

---

\* Blank cell for percentile indicates sample size too small for meaningful computation of percentile.

Note: All data are weighted to national ARRT population.

## FULL-TIME WAGES BY SPECIALTY Maine

### Full-time Hourly Wages

TOTAL	<u>Mean</u>	<u>Median</u>	<u>5th</u> <u>Percentile</u>	<u>95th</u> <u>Percentile</u>	<u>n</u>
		\$23.19	\$22.27	\$15.75	\$30.82
<b>SPECIALTY</b>					
Radiography	\$21.45	\$19.88	\$14.82	\$27.37	16
Radiation Therapy	\$26.23	\$27.70	*	*	1
Nuclear Medicine	\$24.71	\$25.00	*	*	1
Sonography	\$27.00	\$27.85	*	*	1
Mammography	\$23.80	\$23.59	*	*	2
Cardiovascular-Interventional	\$26.58	\$25.00	*	*	2
Computed Tomography	\$21.83	\$22.62	*	*	1
Magnetic Resonance Imaging	\$28.83	\$30.24	*	*	2
Quality Management	\$26.77	\$26.77	*	*	0 <sup>+</sup>
Medical Dosimetry	-	-	-	-	-
Other Specialty	-	-	-	-	-

### Full-time Salaries

TOTAL	<u>Mean</u>	<u>Median</u>	<u>5th</u> <u>Percentile</u>	<u>95th</u> <u>Percentile</u>	<u>n</u>
		\$69,325	\$65,267	\$40,411	\$109,335
<b>SPECIALTY</b>					
Radiography	\$68,260	\$62,433	*	*	2
Radiation Therapy	-	-	-	-	-
Nuclear Medicine	-	-	-	-	-
Sonography	-	-	-	-	-
Mammography	\$62,600	\$62,600	*	*	0 <sup>+</sup>
Cardiovascular-Interventional	\$73,104	\$73,104	*	*	0 <sup>+</sup>
Computed Tomography	\$78,139	\$78,139	*	*	0 <sup>+</sup>
Magnetic Resonance Imaging	-	-	-	-	-
Quality Management	-	-	-	-	-
Medical Dosimetry	-	-	-	-	-
Other Specialty	\$62,570	\$62,570	*	*	0 <sup>+</sup>

\* Blank cell for percentile indicates sample size too small for meaningful computation of percentile.

+ n rounds to 0 due to weighting; actual number of respondents 1 - 4.

Note: All data are weighted to national ARRT population.

## FULL-TIME WAGES BY SPECIALTY Maryland

### Full-time Hourly Wages

TOTAL	<u>Mean</u>	<u>Median</u>	<u>5th</u> <u>Percentile</u>	<u>95th</u> <u>Percentile</u>	<u>n</u>
		\$26.95	\$26.01	\$19.17	\$38.40
<b>SPECIALTY</b>					
Radiography	\$23.23	\$22.68	\$16.73	\$30.72	38
Radiation Therapy	\$36.96	\$37.00	*	*	10
Nuclear Medicine	\$34.33	\$34.33	*	*	3
Sonography	\$29.49	\$31.29	*	*	4
Mammography	\$25.47	\$25.90	*	*	10
Cardiovascular-Interventional	\$27.56	\$25.73	\$20.28	\$39.10	14
Computed Tomography	\$25.87	\$26.97	*	*	6
Magnetic Resonance Imaging	\$28.49	\$27.89	\$24.79	\$33.88	12
Quality Management	\$25.90	\$25.90	*	*	1
Medical Dosimetry	-	-	-	-	-
Other Specialty	\$27.00	\$27.00	*	*	1

### Full-time Salaries

TOTAL	<u>Mean</u>	<u>Median</u>	<u>5th</u> <u>Percentile</u>	<u>95th</u> <u>Percentile</u>	<u>n</u>
		\$60,850	\$67,632	*	*
<b>SPECIALTY</b>					
Radiography	\$53,794	\$52,380	*	*	4
Radiation Therapy	-	-	-	-	-
Nuclear Medicine	\$74,000	\$74,000	*	*	1
Sonography	-	-	-	-	-
Mammography	\$75,393	\$75,393	*	*	1
Cardiovascular-Interventional	-	-	-	-	-
Computed Tomography	-	-	-	-	-
Magnetic Resonance Imaging	\$25,000	\$25,000	*	*	1
Quality Management	-	-	-	-	-
Medical Dosimetry	-	-	-	-	-
Other Specialty	\$95,000	\$95,000	*	*	1

---

\* Blank cell for percentile indicates sample size too small for meaningful computation of percentile.

Note: All data are weighted to national ARRT population.

## FULL-TIME WAGES BY SPECIALTY Massachusetts

### Full-time Hourly Wages

TOTAL	<u>Mean</u>	<u>Median</u>	<u>5th</u> <u>Percentile</u>	<u>95th</u> <u>Percentile</u>	<u>n</u>
		\$28.88	\$27.99	\$22.35	\$37.00
<b>SPECIALTY</b>					
Radiography	\$27.23	\$26.77	\$19.93	\$34.95	46
Radiation Therapy	\$33.63	\$33.63	*	*	3
Nuclear Medicine	\$33.28	\$32.75	*	*	2
Sonography	\$31.05	\$33.67	*	*	3
Mammography	\$26.51	\$26.87	*	*	10
Cardiovascular-Interventional	\$30.69	\$31.25	*	*	9
Computed Tomography	\$29.82	\$29.85	\$22.85	\$37.53	12
Magnetic Resonance Imaging	\$30.40	\$30.00	\$23.23	\$34.53	11
Quality Management	-	-	-	-	-
Medical Dosimetry	\$41.86	\$41.86	*	*	1
Other Specialty	\$31.00	\$31.00	*	*	1

### Full-time Salaries

TOTAL	<u>Mean</u>	<u>Median</u>	<u>5th</u> <u>Percentile</u>	<u>95th</u> <u>Percentile</u>	<u>n</u>
		\$85,663	\$90,304	\$57,191	\$108,180
<b>SPECIALTY</b>					
Radiography	\$85,166	\$87,639	\$65,485	*	5
Radiation Therapy	\$91,000	\$91,000	*	*	1
Nuclear Medicine	-	-	-	-	-
Sonography	-	-	-	-	-
Mammography	-	-	-	-	-
Cardiovascular-Interventional	-	-	-	-	-
Computed Tomography	\$95,000	\$95,000	*	*	1
Magnetic Resonance Imaging	\$92,000	\$92,000	*	*	1
Quality Management	-	-	-	-	-
Medical Dosimetry	-	-	-	-	-
Other Specialty	-	-	-	-	-

---

\* Blank cell for percentile indicates sample size too small for meaningful computation of percentile.

Note: All data are weighted to national ARRT population.

# FULL-TIME WAGES BY SPECIALTY Michigan

## Full-time Hourly Wages

TOTAL	<u>Mean</u>	<u>Median</u>	<u>5th</u> <u>Percentile</u>	<u>95th</u> <u>Percentile</u>	<u>n</u>
		\$22.50	\$21.99	\$15.40	\$32.30
<b>SPECIALTY</b>					
Radiography	\$19.54	\$18.79	\$14.77	\$30.03	78
Radiation Therapy	\$32.40	\$29.56	*	*	10
Nuclear Medicine	\$23.92	\$23.60	*	*	8
Sonography	\$22.36	\$22.53	*	*	9
Mammography	\$22.01	\$22.30	\$17.35	\$25.19	24
Cardiovascular-Interventional	\$25.21	\$26.14	*	\$27.79	10
Computed Tomography	\$23.56	\$23.15	\$19.24	\$27.93	19
Magnetic Resonance Imaging	\$23.31	\$22.82	*	*	9
Quality Management	\$27.59	\$27.59	*	*	2
Medical Dosimetry	\$32.56	\$33.00	*	*	5
Other Specialty	\$20.01	\$20.01	*	*	2

## Full-time Salaries

TOTAL	<u>Mean</u>	<u>Median</u>	<u>5th</u> <u>Percentile</u>	<u>95th</u> <u>Percentile</u>	<u>n</u>
		\$61,685	\$58,044	\$46,745	\$89,791
<b>SPECIALTY</b>					
Radiography	\$54,783	\$52,911	*	\$68,197	5
Radiation Therapy	\$70,600	\$70,800	*	*	5
Nuclear Medicine	-	-	-	-	-
Sonography	\$52,882	\$52,882	*	*	2
Mammography	-	-	-	-	-
Cardiovascular-Interventional	\$91,000	\$91,000	*	*	2
Computed Tomography	\$57,642	\$57,642	*	*	3
Magnetic Resonance Imaging	-	-	-	-	-
Quality Management	-	-	-	-	-
Medical Dosimetry	-	-	-	-	-
Other Specialty	\$47,000	\$47,000	*	*	2

\* Blank cell for percentile indicates sample size too small for meaningful computation of percentile.

Note: All data are weighted to national ARRT population.

## FULL-TIME WAGES BY SPECIALTY Minnesota

### Full-time Hourly Wages

TOTAL	<u>Mean</u>	<u>Median</u>	<u>5th</u> <u>Percentile</u>	<u>95th</u> <u>Percentile</u>	<u>n</u>
		\$25.04	\$25.45	\$18.29	\$33.02
<b>SPECIALTY</b>					
Radiography	\$22.44	\$20.76	\$16.78	\$28.83	42
Radiation Therapy	\$28.16	\$29.52	*	*	7
Nuclear Medicine	\$34.93	\$34.93	*	*	2
Sonography	\$27.80	\$27.07	*	\$34.00	8
Mammography	\$25.54	\$24.14	\$18.18	\$39.75	9
Cardiovascular-Interventional	\$28.20	\$28.18	*	\$29.07	4
Computed Tomography	\$26.85	\$27.53	\$19.41	\$36.50	9
Magnetic Resonance Imaging	\$26.56	\$27.07	*	*	7
Quality Management	-	-	-	-	-
Medical Dosimetry	-	-	-	-	-
Other Specialty	-	-	-	-	-

### Full-time Salaries

TOTAL	<u>Mean</u>	<u>Median</u>	<u>5th</u> <u>Percentile</u>	<u>95th</u> <u>Percentile</u>	<u>n</u>
		\$58,452	\$61,621	*	*
<b>SPECIALTY</b>					
Radiography	\$56,100	\$66,032	*	*	3
Radiation Therapy	-	-	-	-	-
Nuclear Medicine	-	-	-	-	-
Sonography	-	-	-	-	-
Mammography	\$52,000	\$52,000	-	-	1
Cardiovascular-Interventional	-	-	-	-	-
Computed Tomography	-	-	-	-	-
Magnetic Resonance Imaging	-	-	-	-	-
Quality Management	-	-	-	-	-
Medical Dosimetry	-	-	-	-	-
Other Specialty	\$62,500	\$62,500	*	*	2

\* Blank cell for percentile indicates sample size too small for meaningful computation of percentile.

Note: All data are weighted to national ARRT population.

## FULL-TIME WAGES BY SPECIALTY Mississippi

### Full-time Hourly Wages

TOTAL	<u>Mean</u>	<u>Median</u>	<u>5th</u> <u>Percentile</u>	<u>95th</u> <u>Percentile</u>	<u>n</u>
		\$21.17	\$20.20	\$15.42	\$30.18
<b>SPECIALTY</b>					
Radiography	\$19.63	\$18.21	\$15.25	\$27.58	30
Radiation Therapy	\$30.66	\$30.66	*	*	2
Nuclear Medicine	-	-	-	-	-
Sonography	\$22.26	\$22.26	*	*	3
Mammography	\$21.67	\$20.84	\$17.94	\$26.28	11
Cardiovascular-Interventional	\$23.35	\$23.35	*	*	2
Computed Tomography	\$20.98	\$21.50	*	*	8
Magnetic Resonance Imaging	\$23.00	\$23.00	*	*	1
Quality Management	-	-	-	-	-
Medical Dosimetry	\$43.50	\$43.50	*	*	1
Other Specialty	-	-	-	-	-

### Full-time Salaries

TOTAL	<u>Mean</u>	<u>Median</u>	<u>5th</u> <u>Percentile</u>	<u>95th</u> <u>Percentile</u>	<u>n</u>
		\$45,894	\$50,235	*	\$68,995
<b>SPECIALTY</b>					
Radiography	\$37,160	\$34,233	*	\$73,152	4
Radiation Therapy	\$68,400	\$68,400	*	*	1
Nuclear Medicine	\$28,800	\$28,800	*	*	1
Sonography	-	-	-	-	-
Mammography	\$38,000	\$38,000	*	*	1
Cardiovascular-Interventional	\$58,000	\$58,000	*	*	1
Computed Tomography	-	-	-	-	-
Magnetic Resonance Imaging	\$60,000	\$60,000	*	*	2
Quality Management	-	-	-	-	-
Medical Dosimetry	-	-	-	-	-
Other Specialty	\$48,643	\$48,643	*	*	1

---

\* Blank cell for percentile indicates sample size too small for meaningful computation of percentile.

Note: All data are weighted to national ARRT population.



## FULL-TIME WAGES BY SPECIALTY Missouri

### Full-time Hourly Wages

TOTAL	<u>Mean</u>	<u>Median</u>	<u>5th</u> <u>Percentile</u>	<u>95th</u> <u>Percentile</u>	<u>n</u>
		\$22.25	\$22.39	\$15.45	\$30.72
<b>SPECIALTY</b>					
Radiography	\$20.22	\$20.11	\$15.02	\$25.57	50
Radiation Therapy	\$27.83	\$27.04	*	*	3
Nuclear Medicine	\$29.01	\$29.59	*	*	5
Sonography	\$23.79	\$25.02	*	\$28.99	11
Mammography	\$21.71	\$21.82	*	*	10
Cardiovascular-Interventional	\$21.31	\$22.60	*	*	5
Computed Tomography	\$22.48	\$22.28	\$17.02	\$30.38	15
Magnetic Resonance Imaging	\$25.76	\$26.89	*	*	6
Quality Management	-	-	-	-	-
Medical Dosimetry	\$27.95	\$27.95	*	*	1
Other Specialty	-	-	-	-	-

### Full-time Salaries

TOTAL	<u>Mean</u>	<u>Median</u>	<u>5th</u> <u>Percentile</u>	<u>95th</u> <u>Percentile</u>	<u>n</u>
		\$65,474	\$64,228	\$43,218	\$88,911
<b>SPECIALTY</b>					
Radiography	\$64,287	\$58,519	\$50,060	*	5
Radiation Therapy	\$68,924	\$68,924	*	*	2
Nuclear Medicine	\$60,918	\$64,389	*	*	2
Sonography	-	-	-	-	-
Mammography	\$85,000	\$85,000	*	*	1
Cardiovascular-Interventional	\$70,000	\$70,000	*	*	1
Computed Tomography	\$46,589	\$46,589	*	*	2
Magnetic Resonance Imaging	-	-	-	-	-
Quality Management	-	-	-	-	-
Medical Dosimetry	\$90,000	\$90,000	*	*	1
Other Specialty	\$68,000	\$68,000	*	*	1

---

\* Blank cell for percentile indicates sample size too small for meaningful computation of percentile.

Note: All data are weighted to national ARRT population.

## FULL-TIME WAGES BY SPECIALTY Montana

### Full-time Hourly Wages

TOTAL	<u>Mean</u>	<u>Median</u>	<u>5th</u> <u>Percentile</u>	<u>95th</u> <u>Percentile</u>	<u>n</u>
		\$22.08	\$21.40	\$16.09	\$29.04
<b>SPECIALTY</b>					
Radiography	\$19.69	\$19.88	\$13.51	\$25.16	8
Radiation Therapy	\$29.02	\$29.02	*	*	0 <sup>+</sup>
Nuclear Medicine	\$25.77	\$25.31	*	*	1
Sonography	\$24.61	\$24.03	*	*	1
Mammography	\$22.23	\$22.22	\$20.81	\$24.43	2
Cardiovascular-Interventional	\$22.81	\$23.74	*	*	1
Computed Tomography	\$22.25	\$21.64	*	*	1
Magnetic Resonance Imaging	\$23.81	\$21.94	\$18.67	\$31.00	2
Quality Management	-	-	-	-	-
Medical Dosimetry	\$37.31	\$37.31	*	*	0 <sup>+</sup>
Other Specialty	\$27.50	\$27.50	*	*	0 <sup>+</sup>

### Full-time Salaries

TOTAL	<u>Mean</u>	<u>Median</u>	<u>5th</u> <u>Percentile</u>	<u>95th</u> <u>Percentile</u>	<u>n</u>
		\$66,594	\$66,778	\$40,274	\$91,774
<b>SPECIALTY</b>					
Radiography	\$65,486	\$68,556	*	*	1
Radiation Therapy	\$62,732	\$62,732	*	*	0 <sup>+</sup>
Nuclear Medicine	-	-	-	-	-
Sonography	-	-	-	-	-
Mammography	-	-	-	-	-
Cardiovascular-Interventional	-	-	-	-	-
Computed Tomography	-	-	-	-	-
Magnetic Resonance Imaging	\$55,000	\$55,000	*	*	0 <sup>+</sup>
Quality Management	-	-	-	-	-
Medical Dosimetry	\$84,242	\$84,242	*	*	0 <sup>+</sup>
Other Specialty	\$65,000	\$65,000	*	*	0 <sup>+</sup>

\* Blank cell for percentile indicates sample size too small for meaningful computation of percentile.

+ n rounds to 0 due to weighting; actual number of respondents 1 - 4.

Note: All data are weighted to national ARRT population.

## FULL-TIME WAGES BY SPECIALTY Nebraska

### Full-time Hourly Wages

TOTAL	<u>Mean</u>	<u>Median</u>	<u>5th</u> <u>Percentile</u>	<u>95th</u> <u>Percentile</u>	<u>n</u>
		\$21.95	\$21.50	\$15.18	\$28.94
<b>SPECIALTY</b>					
Radiography	\$19.32	\$19.03	\$14.74	\$25.84	15
Radiation Therapy	\$26.90	\$25.75	*	\$48.12	4
Nuclear Medicine	-	-	-	-	-
Sonography	\$23.89	\$23.99	\$14.24	\$30.88	4
Mammography	\$23.79	\$23.94	\$20.49	\$26.60	4
Cardiovascular-Interventional	\$23.63	\$22.04	*	*	2
Computed Tomography	\$21.73	\$22.67	*	*	3
Magnetic Resonance Imaging	\$22.47	\$25.96	\$8.25	\$28.94	4
Quality Management	-	-	-	-	-
Medical Dosimetry	-	-	-	-	-
Other Specialty	\$19.06	\$19.04	*	*	1

### Full-time Salaries

TOTAL	<u>Mean</u>	<u>Median</u>	<u>5th</u> <u>Percentile</u>	<u>95th</u> <u>Percentile</u>	<u>n</u>
		\$69,180	\$62,627	\$35,744	\$104,233
<b>SPECIALTY</b>					
Radiography	\$63,285	\$51,171	*	*	2
Radiation Therapy	\$56,529	\$56,529	*	*	0 <sup>+</sup>
Nuclear Medicine	-	-	-	-	-
Sonography	-	-	-	-	-
Mammography	\$36,000	\$36,000	*	*	0 <sup>+</sup>
Cardiovascular-Interventional	-	-	-	-	-
Computed Tomography	\$54,870	\$54,870	*	*	0 <sup>+</sup>
Magnetic Resonance Imaging	-	-	-	-	-
Quality Management	-	-	-	-	-
Medical Dosimetry	-	-	-	-	-
Other Specialty	\$80,500	\$80,500	*	*	1

\* Blank cell for percentile indicates sample size too small for meaningful computation of percentile.

+ n rounds to 0 due to weighting; actual number of respondents 1 - 4.

Note: All data are weighted to national ARRT population.

## FULL-TIME WAGES BY SPECIALTY Nevada

### Full-time Hourly Wages

TOTAL	<u>Mean</u>	<u>Median</u>	<u>5th</u> <u>Percentile</u>	<u>95th</u> <u>Percentile</u>	<u>n</u>
		\$25.26	\$24.81	\$18.91	\$31.26
<b>SPECIALTY</b>					
Radiography	\$23.82	\$22.88	\$18.53	\$28.76	18
Radiation Therapy	\$27.63	\$28.82	*	*	1
Nuclear Medicine	\$30.01	\$30.25	*	*	3
Sonography	\$30.88	\$30.88	*	*	1
Mammography	\$25.60	\$26.00	*	*	2
Cardiovascular-Interventional	\$27.89	\$27.89	*	*	0 <sup>+</sup>
Computed Tomography	\$25.73	\$26.00	\$21.12	\$29.87	5
Magnetic Resonance Imaging	\$26.81	\$26.88	*	*	4
Quality Management	-	-	-	-	-
Medical Dosimetry	-	-	-	-	-
Other Specialty	-	-	-	-	-

### Full-time Salaries

TOTAL	<u>Mean</u>	<u>Median</u>	<u>5th</u> <u>Percentile</u>	<u>95th</u> <u>Percentile</u>	<u>n</u>
		\$68,330	\$70,000	\$46,800	*
<b>SPECIALTY</b>					
Radiography	\$64,950	\$69,000	*	*	2
Radiation Therapy	\$68,500	\$68,500	*	*	0 <sup>+</sup>
Nuclear Medicine	-	-	-	-	-
Sonography	\$72,000	\$72,000	*	*	0 <sup>+</sup>
Mammography	-	-	-	-	-
Cardiovascular-Interventional	-	-	-	-	-
Computed Tomography	\$70,000	\$70,000	*	*	0 <sup>+</sup>
Magnetic Resonance Imaging	-	-	-	-	-
Quality Management	\$58,000	\$58,000	*	*	0 <sup>+</sup>
Medical Dosimetry	-	-	-	-	-
Other Specialty	\$83,000	\$83,000	*	*	0 <sup>+</sup>

\* Blank cell for percentile indicates sample size too small for meaningful computation of percentile.

+ n rounds to 0 due to weighting; actual number of respondents 1 - 4.

Note: All data are weighted to national ARRT population.

## FULL-TIME WAGES BY SPECIALTY New Hampshire

### Full-time Hourly Wages

TOTAL	<u>Mean</u>	<u>Median</u>	<u>5th</u> <u>Percentile</u>	<u>95th</u> <u>Percentile</u>	<u>n</u>
		\$24.67	\$24.01	\$18.41	\$33.58
<b>SPECIALTY</b>					
Radiography	\$22.93	\$23.23	\$17.85	\$28.08	9
Radiation Therapy	\$32.56	\$33.64	\$27.18	*	2
Nuclear Medicine	\$30.00	\$30.00	*	*	0 <sup>+</sup>
Sonography	\$28.07	\$28.15	*	*	1
Mammography	\$22.28	\$23.75	*	*	2
Cardiovascular-Interventional	\$26.76	\$26.76	*	*	1
Computed Tomography	\$24.57	\$22.72	*	*	2
Magnetic Resonance Imaging	\$27.44	\$25.17	*	*	2
Quality Management	-	-	-	-	-
Medical Dosimetry	-	-	-	-	-
Other Specialty	-	-	-	-	-

### Full-time Salaries

TOTAL	<u>Mean</u>	<u>Median</u>	<u>5th</u> <u>Percentile</u>	<u>95th</u> <u>Percentile</u>	<u>n</u>
		\$67,358	\$69,251	*	*
<b>SPECIALTY</b>					
Radiography	\$46,938	\$50,356	*	*	1
Radiation Therapy	\$91,166	\$91,166	*	*	0 <sup>+</sup>
Nuclear Medicine	-	-	-	-	-
Sonography	-	-	-	-	-
Mammography	-	-	-	-	-
Cardiovascular-Interventional	-	-	-	-	-
Computed Tomography	\$69,680	\$69,680	*	*	0 <sup>+</sup>
Magnetic Resonance Imaging	\$68,000	\$68,000	*	*	0 <sup>+</sup>
Quality Management	-	-	-	-	-
Medical Dosimetry	\$74,931	\$76,294	*	*	1
Other Specialty	-	-	-	-	-

\* Blank cell for percentile indicates sample size too small for meaningful computation of percentile.

+ n rounds to 0 due to weighting; actual number of respondents 1 - 4.

Note: All data are weighted to national ARRT population.

## FULL-TIME WAGES BY SPECIALTY New Jersey

### Full-time Hourly Wages

TOTAL	<u>Mean</u>	<u>Median</u>	<u>5th</u> <u>Percentile</u>	<u>95th</u> <u>Percentile</u>	<u>n</u>
		\$27.53	\$26.55	\$20.46	\$38.84
<b>SPECIALTY</b>					
Radiography	\$25.73	\$24.01	\$20.17	\$34.55	63
Radiation Therapy	\$33.33	\$32.50	*	*	7
Nuclear Medicine	\$37.00	\$36.00	*	*	5
Sonography	\$28.94	\$28.94	*	*	2
Mammography	\$26.77	\$26.63	\$21.50	\$32.00	17
Cardiovascular-Interventional	\$29.81	\$28.71	*	*	8
Computed Tomography	\$30.48	\$30.71	*	*	8
Magnetic Resonance Imaging	\$29.72	\$28.39	*	*	13
Quality Management	-	-	-	-	-
Medical Dosimetry	\$39.00	\$39.00	*	*	2
Other Specialty	\$21.69	\$21.08	*	*	4

### Full-time Salaries

TOTAL	<u>Mean</u>	<u>Median</u>	<u>5th</u> <u>Percentile</u>	<u>95th</u> <u>Percentile</u>	<u>n</u>
		\$78,484	\$72,429	\$65,164	*
<b>SPECIALTY</b>					
Radiography	\$70,427	\$68,987	\$68,058	\$84,299	5
Radiation Therapy	-	-	-	-	-
Nuclear Medicine	-	-	-	-	-
Sonography	-	-	-	-	-
Mammography	\$65,000	\$65,000	*	*	2
Cardiovascular-Interventional	-	-	-	-	-
Computed Tomography	\$71,131	\$71,131	*	*	2
Magnetic Resonance Imaging	-	-	-	-	-
Quality Management	-	-	-	-	-
Medical Dosimetry	\$94,000	\$94,000	*	*	5
Other Specialty	\$70,427	\$70,427	*	*	3

\* Blank cell for percentile indicates sample size too small for meaningful computation of percentile.

Note: All data are weighted to national ARRT population.

# FULL-TIME WAGES BY SPECIALTY

## New Mexico

### Full-time Hourly Wages

TOTAL	<u>Mean</u>	<u>Median</u>	<u>5th</u> <u>Percentile</u>	<u>95th</u> <u>Percentile</u>	<u>n</u>
		\$23.02	\$22.97	\$15.78	\$30.20
<b>SPECIALTY</b>					
Radiography	\$20.90	\$21.34	\$15.40	\$26.55	13
Radiation Therapy	\$26.00	\$26.00	*	*	0 <sup>+</sup>
Nuclear Medicine	\$28.24	\$28.50	*	*	2
Sonography	\$29.50	\$29.50	*	*	1
Mammography	\$22.46	\$20.50	*	*	3
Cardiovascular-Interventional	\$19.91	\$20.00	*	*	2
Computed Tomography	\$23.69	\$22.97	*	*	4
Magnetic Resonance Imaging	\$25.73	\$25.66	*	*	4
Quality Management	-	-	-	-	-
Medical Dosimetry	-	-	-	-	-
Other Specialty	\$22.80	\$22.80	*	*	0 <sup>+</sup>

### Full-time Salaries

TOTAL	<u>Mean</u>	<u>Median</u>	<u>5th</u> <u>Percentile</u>	<u>95th</u> <u>Percentile</u>	<u>n</u>
		\$70,396	\$58,765	*	*
<b>SPECIALTY</b>					
Radiography	\$48,833	\$54,500	*	*	1
Radiation Therapy	\$120,250	\$120,250	*	*	1
Nuclear Medicine	-	-	-	-	-
Sonography	\$50,000	\$50,000	*	*	1
Mammography	-	-	-	-	-
Cardiovascular-Interventional	-	-	-	-	-
Computed Tomography	-	-	-	-	-
Magnetic Resonance Imaging	\$59,000	\$59,000	*	*	0 <sup>+</sup>
Quality Management	-	-	-	-	-
Medical Dosimetry	-	-	-	-	-
Other Specialty	-	-	-	-	-

\* Blank cell for percentile indicates sample size too small for meaningful computation of percentile.

+ n rounds to 0 due to weighting; actual number of respondents 1 - 4.

Note: All data are weighted to national ARRT population.

## FULL-TIME WAGES BY SPECIALTY New York

### Full-time Hourly Wages

TOTAL	<u>Mean</u>	<u>Median</u>	<u>5th</u> <u>Percentile</u>	<u>95th</u> <u>Percentile</u>	<u>n</u>
		\$26.36	\$25.08	\$16.23	\$39.33
<b>SPECIALTY</b>					
Radiography	\$23.22	\$23.42	\$15.53	\$35.12	86
Radiation Therapy	\$35.60	\$38.50	*	*	8
Nuclear Medicine	\$27.97	\$27.75	*	*	13
Sonography	\$26.54	\$22.30	*	*	15
Mammography	\$25.09	\$23.00	\$17.37	\$42.00	23
Cardiovascular-Interventional	\$31.40	\$31.00	*	*	12
Computed Tomography	\$28.67	\$27.50	\$19.02	\$42.80	35
Magnetic Resonance Imaging	\$28.96	\$28.38	*	*	10
Quality Management	\$34.94	\$34.94	*	*	2
Medical Dosimetry	\$35.25	\$34.94	*	*	2
Other Specialty	\$22.41	\$19.39	*	*	7

### Full-time Salaries

TOTAL	<u>Mean</u>	<u>Median</u>	<u>5th</u> <u>Percentile</u>	<u>95th</u> <u>Percentile</u>	<u>n</u>
		\$71,916	\$68,108	\$46,149	\$103,614
<b>SPECIALTY</b>					
Radiography	\$63,458	\$60,945	\$42,138	*	14
Radiation Therapy	\$67,990	\$64,000	\$58,981	*	7
Nuclear Medicine	-	-	-	-	-
Sonography	\$80,000	*	*	*	2
Mammography	\$59,000	\$58,000	*	*	5
Cardiovascular-Interventional	\$ 67,500	\$67,500	*	*	3
Computed Tomography	\$105,000	\$105,000	*	*	2
Magnetic Resonance Imaging	\$74,936	\$74,482	*	*	4
Quality Management	\$80,076	\$79,956	*	*	5
Medical Dosimetry	\$76,000	\$76,000	*	*	2
Other Specialty	\$84,667	\$71,667	*	*	10

\* Blank cell for percentile indicates sample size too small for meaningful computation of percentile.

Note: All data are weighted to national ARRT population.



## FULL-TIME WAGES BY SPECIALTY North Carolina

### Full-time Hourly Wages

TOTAL	<u>Mean</u>	<u>Median</u>	<u>5th</u> <u>Percentile</u>	<u>95th</u> <u>Percentile</u>	<u>n</u>
		\$22.99	\$22.51	\$16.23	\$31.49
<b>SPECIALTY</b>					
Radiography	\$20.76	\$20.16	\$15.04	\$26.30	81
Radiation Therapy	\$27.34	\$25.91	*	*	4
Nuclear Medicine	\$27.01	\$27.75	*	*	7
Sonography	\$26.93	\$26.38	*	*	11
Mammography	\$21.41	\$20.30	\$16.71	\$27.10	21
Cardiovascular-Interventional	\$25.13	\$26.37	*	*	11
Computed Tomography	\$24.75	\$24.54	\$18.78	\$31.41	20
Magnetic Resonance Imaging	\$25.86	\$24.75	\$23.47	\$31.94	15
Quality Management	-	-	-	-	-
Medical Dosimetry	-	-	-	-	-
Other Specialty	\$22.00	\$22.00	*	*	1

### Full-time Salaries

TOTAL	<u>Mean</u>	<u>Median</u>	<u>5th</u> <u>Percentile</u>	<u>95th</u> <u>Percentile</u>	<u>n</u>
		\$62,519	\$60,422	\$38,556	\$94,014
<b>SPECIALTY</b>					
Radiography	\$61,455	\$60,392	*	*	10
Radiation Therapy	\$65,133	\$74,000	*	*	4
Nuclear Medicine	-	-	-	-	-
Sonography	-	-	-	-	-
Mammography	\$47,240	\$45,000	*	*	4
Cardiovascular-Interventional	-	-	-	-	-
Computed Tomography	-	-	-	-	-
Magnetic Resonance Imaging	\$66,712	\$64,428	\$46,453	*	4
Quality Management	-	-	-	-	-
Medical Dosimetry	\$100,000	\$100,000	*	*	1
Other Specialty	-	-	-	-	-

\* Blank cell for percentile indicates sample size too small for meaningful computation of percentile.

Note: All data are weighted to national ARRT population.

## FULL-TIME WAGES BY SPECIALTY North Dakota

### Full-time Hourly Wages

TOTAL	<u>Mean</u>	<u>Median</u>	<u>5th</u> <u>Percentile</u>	<u>95th</u> <u>Percentile</u>	<u>n</u>
		\$19.79	\$18.89	\$14.00	\$28.25
<b>SPECIALTY</b>					
Radiography	\$18.00	\$17.02	\$13.89	\$24.24	7
Radiation Therapy	\$23.71	\$23.55	*	*	1
Nuclear Medicine	\$22.96	\$22.86	*	*	1
Sonography	\$21.55	\$21.55	*	*	0 <sup>+</sup>
Mammography	\$19.36	\$19.37	\$13.17	\$24.30	2
Cardiovascular-Interventional	\$20.83	\$21.45	*	*	1
Computed Tomography	\$20.99	\$20.59	\$17.68	\$28.70	2
Magnetic Resonance Imaging	\$23.62	\$24.00	*	*	1
Quality Management	\$17.51	\$17.51	*	*	0 <sup>+</sup>
Medical Dosimetry	-	-	-	-	-
Other Specialty	\$15.45	\$15.45	*	*	0 <sup>+</sup>

### Full-time Salaries

TOTAL	<u>Mean</u>	<u>Median</u>	<u>5th</u> <u>Percentile</u>	<u>95th</u> <u>Percentile</u>	<u>n</u>
		\$61,559	\$51,584	\$36,707	\$113,254
<b>SPECIALTY</b>					
Radiography	\$65,486	\$68,556	*	\$64,443	1
Radiation Therapy	-	-	-	-	-
Nuclear Medicine	\$75,712	\$75,712	*	*	0 <sup>+</sup>
Sonography	\$52,500	\$52,500	*	*	0 <sup>+</sup>
Mammography	\$48,700	\$48,700	*	*	0 <sup>+</sup>
Cardiovascular-Interventional	-	-	-	-	-
Computed Tomography	\$68,500	\$68,500	*	*	0 <sup>+</sup>
Magnetic Resonance Imaging	\$43,680	\$43,680	*	*	0 <sup>+</sup>
Quality Management	\$104,190	\$104,190	*	*	0 <sup>+</sup>
Medical Dosimetry	-	-	-	-	-
Other Specialty	-	-	-	-	-

\* Blank cell for percentile indicates sample size too small for meaningful computation of percentile.

+ n rounds to 0 due to weighting; actual number of respondents 1 - 4.

Note: All data are weighted to national ARRT population.

## FULL-TIME WAGES BY SPECIALTY Ohio

### Full-time Hourly Wages

TOTAL	<u>Mean</u>	<u>Median</u>	<u>5th</u> <u>Percentile</u>	<u>95th</u> <u>Percentile</u>	<u>n</u>
		\$21.18	\$20.68	\$15.63	\$28.96
<b>SPECIALTY</b>					
Radiography	\$19.39	\$19.28	\$15.12	\$24.70	116
Radiation Therapy	\$26.95	\$27.00	*	*	13
Nuclear Medicine	\$27.23	\$27.28	*	\$30.35	4
Sonography	\$22.49	\$21.77	*	*	9
Mammography	\$21.70	\$21.75	\$15.06	\$31.03	29
Cardiovascular-Interventional	\$24.71	\$25.03	\$17.52	\$36.79	18
Computed Tomography	\$20.50	\$21.63	*	*	13
Magnetic Resonance Imaging	\$22.75	\$22.08	*	*	14
Quality Management	\$21.57	\$21.57	*	*	3
Medical Dosimetry	\$31.27	\$31.27	*	*	2
Other Specialty	\$20.00	\$20.00	*	*	2

### Full-time Salaries

TOTAL	<u>Mean</u>	<u>Median</u>	<u>5th</u> <u>Percentile</u>	<u>95th</u> <u>Percentile</u>	<u>n</u>
		\$57,758	\$58,146	\$29,567	\$76,144
<b>SPECIALTY</b>					
Radiography	\$49,567	\$53,643	*	*	13
Radiation Therapy	\$67,500	\$67,500	*	*	4
Nuclear Medicine	\$65,326	\$66,666	\$44,226	*	5
Sonography	-	-	-	-	-
Mammography	-	-	-	-	-
Cardiovascular-Interventional	-	-	-	-	-
Computed Tomography	\$51,202	\$51,202	*	*	2
Magnetic Resonance Imaging	\$66,573	\$66,573	*	*	4
Quality Management	-	-	-	-	-
Medical Dosimetry	\$70,924	\$70,924	*	*	4
Other Specialty	-	-	-	-	-

---

\* Blank cell for percentile indicates sample size too small for meaningful computation of percentile.

Note: All data are weighted to national ARRT population.

## FULL-TIME WAGES BY SPECIALTY Oklahoma

### Full-time Hourly Wages

TOTAL	<u>Mean</u>	<u>Median</u>	<u>5th</u> <u>Percentile</u>	<u>95th</u> <u>Percentile</u>	<u>n</u>
		\$21.88	\$20.93	\$14.57	\$33.13
<b>SPECIALTY</b>					
Radiography	\$19.40	\$19.03	\$13.47	\$26.99	30
Radiation Therapy	\$35.49	\$35.35	*	*	3
Nuclear Medicine	\$25.75	\$25.75	*	*	1
Sonography	\$32.29	\$32.29	*	*	2
Mammography	\$21.19	\$20.97	\$14.18	\$29.75	9
Cardiovascular-Interventional	\$20.48	\$21.00	*	*	3
Computed Tomography	\$20.77	\$19.07	*	*	8
Magnetic Resonance Imaging	\$23.70	\$24.36	*	*	5
Quality Management	-	-	-	-	-
Medical Dosimetry	\$33.64	\$33.64	*	*	2
Other Specialty	-	-	-	-	-

### Full-time Salaries

TOTAL	<u>Mean</u>	<u>Median</u>	<u>5th</u> <u>Percentile</u>	<u>95th</u> <u>Percentile</u>	<u>n</u>
		\$60,781	\$61,766	\$42,668	*
<b>SPECIALTY</b>					
Radiography	\$59,379	\$60,768	\$41,527	*	3
Radiation Therapy	\$60,000	\$60,000	*	*	1
Nuclear Medicine	\$66,607	\$66,607	*	*	1
Sonography	\$51,110	\$51,110	*	*	1
Mammography	-	-	-	-	-
Cardiovascular-Interventional	-	-	-	-	-
Computed Tomography	-	-	-	-	-
Magnetic Resonance Imaging	\$70,000	\$70,000	*	*	1
Quality Management	-	-	-	-	-
Medical Dosimetry	\$60,000	\$60,000	*	*	1
Other Specialty	-	-	-	-	-

---

\* Blank cell for percentile indicates sample size too small for meaningful computation of percentile.

Note: All data are weighted to national ARRT population.

## FULL-TIME WAGES BY SPECIALTY Oregon

### Full-time Hourly Wages

TOTAL	<u>Mean</u>	<u>Median</u>	<u>5th</u> <u>Percentile</u>	<u>95th</u> <u>Percentile</u>	<u>n</u>
		\$26.08	\$25.79	\$19.55	\$33.57
<b>SPECIALTY</b>					
Radiography	\$23.62	\$24.31	\$18.36	\$27.66	22
Radiation Therapy	\$29.82	\$31.67	*	*	2
Nuclear Medicine	\$28.70	\$28.70	*	*	1
Sonography	\$30.35	\$30.35	*	*	1
Mammography	\$25.04	\$25.04	\$19.81	\$31.06	5
Cardiovascular-Interventional	\$30.25	\$29.75	*	*	4
Computed Tomography	\$27.63	\$28.27	\$23.95	\$31.82	8
Magnetic Resonance Imaging	\$28.67	\$29.25	*	*	3
Quality Management	-	-	-	-	-
Medical Dosimetry	\$29.07	\$29.07	*	*	1
Other Specialty	\$24.00	\$24.00	*	*	1

### Full-time Salaries

TOTAL	<u>Mean</u>	<u>Median</u>	<u>5th</u> <u>Percentile</u>	<u>95th</u> <u>Percentile</u>	<u>n</u>
		\$64,658	\$55,000	*	*
<b>SPECIALTY</b>					
Radiography	\$47,181	\$52,000	*	*	2
Radiation Therapy	\$92,000	\$92,000	*	*	1
Nuclear Medicine	-	-	-	-	-
Sonography	\$89,783	\$90,582	*	*	1
Mammography	-	-	-	-	-
Cardiovascular-Interventional	-	-	-	-	-
Computed Tomography	-	-	-	-	-
Magnetic Resonance Imaging	-	-	-	-	-
Quality Management	-	-	-	-	-
Medical Dosimetry	-	-	-	-	-
Other Specialty	\$62,841	\$72,181	*	*	2

\* Blank cell for percentile indicates sample size too small for meaningful computation of percentile.

Note: All data are weighted to national ARRT population.

# FULL-TIME WAGES BY SPECIALTY

## Pennsylvania

### Full-time Hourly Wages

TOTAL	<u>Mean</u>	<u>Median</u>	<u>5th</u> <u>Percentile</u>	<u>95th</u> <u>Percentile</u>	<u>n</u>
		\$23.26	\$22.05	\$15.84	\$35.87
<b>SPECIALTY</b>					
Radiography	\$20.68	\$19.30	\$15.35	\$30.34	110
Radiation Therapy	\$26.96	\$25.29	*	*	17
Nuclear Medicine	\$31.16	\$32.00	\$20.32	*	21
Sonography	\$22.11	\$22.28	*	*	9
Mammography	\$20.41	\$18.50	\$16.33	\$27.06	28
Cardiovascular-Interventional	\$22.91	\$23.43	*	*	11
Computed Tomography	\$24.67	\$25.71	*	*	19
Magnetic Resonance Imaging	\$23.66	\$21.98	\$17.69	\$33.55	36
Quality Management	-	-	-	-	-
Medical Dosimetry	\$46.31	\$46.31	*	*	4
Other Specialty	\$16.54	\$16.54	*	*	3

### Full-time Salaries

TOTAL	<u>Mean</u>	<u>Median</u>	<u>5th</u> <u>Percentile</u>	<u>95th</u> <u>Percentile</u>	<u>n</u>
		\$66,517	\$68,424	\$38,988	\$86,004
<b>SPECIALTY</b>					
Radiography	\$64,005	\$67,046	\$34,618	*	17
Radiation Therapy	\$74,880	\$74,880	*	*	2
Nuclear Medicine	\$80,000	\$80,000	*	*	2
Sonography	-	-	-	-	-
Mammography	\$46,000	\$46,000	*	*	2
Cardiovascular-Interventional	-	-	-	-	-
Computed Tomography	-	-	-	-	-
Magnetic Resonance Imaging	\$72,000	\$72,000	*	*	2
Quality Management	-	-	-	-	-
Medical Dosimetry	\$76,074	\$76,074	*	*	2
Other Specialty	\$69,824	\$69,824	*	*	2

---

\* Blank cell for percentile indicates sample size too small for meaningful computation of percentile.

Note: All data are weighted to national ARRT population.

## FULL-TIME WAGES BY SPECIALTY Rhode Island

### Full-time Hourly Wages

TOTAL	<u>Mean</u>	<u>Median</u>	<u>5th</u> <u>Percentile</u>	<u>95th</u> <u>Percentile</u>	<u>n</u>
		\$26.65	\$25.68	\$19.01	\$38.98
<b>SPECIALTY</b>					
Radiography	\$23.67	\$24.50	\$18.45	\$26.93	9
Radiation Therapy	-	-	-	-	-
Nuclear Medicine	-	-	-	-	-
Sonography	\$28.33	\$29.66	*	*	3
Mammography	\$24.46	\$25.00	*	*	3
Cardiovascular-Interventional	\$26.90	\$26.90	*	*	1
Computed Tomography	\$29.00	\$27.06	*	*	4
Magnetic Resonance Imaging	\$38.00	\$38.00	*	*	2
Quality Management	-	-	-	-	-
Medical Dosimetry	\$28.88	\$28.88	-	-	1
Other Specialty	\$29.00	\$29.00	-	-	1

### Full-time Salaries

TOTAL	<u>Mean</u>	<u>Median</u>	<u>5th</u> <u>Percentile</u>	<u>95th</u> <u>Percentile</u>	<u>n</u>
		\$69,700	\$69,700	*	*
<b>SPECIALTY</b>					
Radiography	-	-	-	-	-
Radiation Therapy	\$58,400	\$58,400	*	*	1
Nuclear Medicine	-	-	-	-	-
Sonography	-	-	-	-	-
Mammography	-	-	-	-	-
Cardiovascular-Interventional	-	-	-	-	-
Computed Tomography	\$81,000	\$81,000	*	*	1
Magnetic Resonance Imaging	-	-	-	-	-
Quality Management	-	-	-	-	-
Medical Dosimetry	-	-	-	-	-
Other Specialty	-	-	-	-	-

---

\* Blank cell for percentile indicates sample size too small for meaningful computation of percentile.

Note: All data are weighted to national ARRT population.

## FULL-TIME WAGES BY SPECIALTY South Carolina

### Full-time Hourly Wages

TOTAL	<u>Mean</u>	<u>Median</u>	<u>5th</u> <u>Percentile</u>	<u>95th</u> <u>Percentile</u>	<u>n</u>
		\$23.02	\$23.07	\$15.02	\$31.06
<b>SPECIALTY</b>					
Radiography	\$20.98	\$19.81	\$14.68	\$32.72	38
Radiation Therapy	\$26.25	\$26.33	*	*	7
Nuclear Medicine	\$25.35	\$26.25	*	*	6
Sonography	\$23.24	\$23.24	*	*	2
Mammography	\$24.62	\$25.77	*	*	6
Cardiovascular-Interventional	\$24.17	\$23.00	*	*	4
Computed Tomography	\$23.23	\$24.18	*	*	10
Magnetic Resonance Imaging	\$26.16	\$25.55	*	*	5
Quality Management	-	-	-	-	-
Medical Dosimetry	\$27.00	\$27.00	*	*	1
Other Specialty	-	-	-	-	-

### Full-time Salaries

TOTAL	<u>Mean</u>	<u>Median</u>	<u>5th</u> <u>Percentile</u>	<u>95th</u> <u>Percentile</u>	<u>n</u>
		\$50,806	\$50,643	\$36,420	\$67,217
<b>SPECIALTY</b>					
Radiography	\$46,189	\$43,046	*	*	5
Radiation Therapy	-	-	-	-	-
Nuclear Medicine	\$62,031	\$62,166	\$55,353	*	3
Sonography	-	-	-	-	-
Mammography	\$42,000	\$42,000	*	*	2
Cardiovascular-Interventional	-	-	-	-	-
Computed Tomography	-	-	-	-	-
Magnetic Resonance Imaging	\$60,000	\$60,000	*	*	1
Quality Management	-	-	-	-	-
Medical Dosimetry	-	-	-	-	-
Other Specialty	\$50,000	\$50,000	*	*	1

---

\* Blank cell for percentile indicates sample size too small for meaningful computation of percentile.

Note: All data are weighted to national ARRT population.



## FULL-TIME WAGES BY SPECIALTY South Dakota

### Full-time Hourly Wages

TOTAL	<u>Mean</u>	<u>Median</u>	<u>5th</u> <u>Percentile</u>	<u>95th</u> <u>Percentile</u>	<u>n</u>
		\$21.19	\$20.76	\$15.26	\$27.66
<b>SPECIALTY</b>					
Radiography	\$18.92	\$18.07	\$13.56	\$25.73	9
Radiation Therapy	\$26.07	\$26.96	*	*	1
Nuclear Medicine	\$27.09	\$27.09	*	*	0 <sup>+</sup>
Sonography	\$24.80	\$25.00	*	*	2
Mammography	\$20.36	\$20.48	\$16.17	\$24.53	3
Cardiovascular-Interventional	\$25.86	\$25.76	*	*	1
Computed Tomography	\$21.96	\$22.14	*	*	3
Magnetic Resonance Imaging	\$24.96	\$25.76	*	*	1
Quality Management	\$21.05	\$21.05	*	*	0 <sup>+</sup>
Medical Dosimetry	\$37.00	\$37.00	*	*	0 <sup>+</sup>
Other Specialty	\$23.10	\$23.10	*	*	0 <sup>+</sup>

### Full-time Salaries

TOTAL	<u>Mean</u>	<u>Median</u>	<u>5th</u> <u>Percentile</u>	<u>95th</u> <u>Percentile</u>	<u>n</u>
		\$63,086	\$57,610	*	\$99,776
<b>SPECIALTY</b>					
Radiography	\$48,442	\$47,324	\$37,086	\$62,941	9
Radiation Therapy	-	-	-	-	-
Nuclear Medicine	\$100,000	\$100,000	*	*	0 <sup>+</sup>
Sonography	-	-	-	-	-
Mammography	\$37,000	\$37,000	*	*	0 <sup>+</sup>
Cardiovascular-Interventional	\$55,800	\$55,800	*	*	0 <sup>+</sup>
Computed Tomography	-	-	-	-	-
Magnetic Resonance Imaging	-	-	-	-	-
Quality Management	\$59,500	\$59,500	*	*	0 <sup>+</sup>
Medical Dosimetry	\$90,612	\$90,612	*	*	0 <sup>+</sup>
Other Specialty	-	-	-	-	-

\* Blank cell for percentile indicates sample size too small for meaningful computation of percentile.

+ n rounds to 0 due to weighting; actual number of respondents 1 - 4.

Note: All data are weighted to national ARRT population.

## FULL-TIME WAGES BY SPECIALTY Tennessee

### Full-time Hourly Wages

TOTAL	<u>Mean</u>	<u>Median</u>	<u>5th</u> <u>Percentile</u>	<u>95th</u> <u>Percentile</u>	<u>n</u>
		\$21.75	\$21.68	\$14.79	\$29.02
<b>SPECIALTY</b>					
Radiography	\$19.82	\$19.30	\$14.18	\$25.03	59
Radiation Therapy	\$29.16	\$26.34	*	*	11
Nuclear Medicine	\$26.32	\$26.64	*	*	5
Sonography	\$23.58	\$22.53	*	*	11
Mammography	\$23.72	\$23.74	*	*	5
Cardiovascular-Interventional	\$22.23	\$21.53	*	*	7
Computed Tomography	\$22.38	\$22.00	*	*	9
Magnetic Resonance Imaging	\$21.63	\$19.89	*	*	4
Quality Management	-	-	-	-	-
Medical Dosimetry	-	-	-	-	-
Other Specialty	\$22.75	\$22.75	*	*	3

### Full-time Salaries

TOTAL	<u>Mean</u>	<u>Median</u>	<u>5th</u> <u>Percentile</u>	<u>95th</u> <u>Percentile</u>	<u>n</u>
		\$69,646	\$70,970	\$47,958	\$90,492
<b>SPECIALTY</b>					
Radiography	\$68,469	\$74,529	*	*	10
Radiation Therapy	\$69,050	\$69,050	*	*	3
Nuclear Medicine	-	-	-	-	-
Sonography	\$60,200	\$60,200	*	*	3
Mammography	-	-	-	-	-
Cardiovascular-Interventional	\$47,936	\$47,936	*	*	3
Computed Tomography	-	-	-	-	-
Magnetic Resonance Imaging	-	-	-	-	-
Quality Management	-	-	-	-	-
Medical Dosimetry	\$78,000	\$78,000	*	*	4
Other Specialty	\$77,097	\$72,000	*	*	9

---

\* Blank cell for percentile indicates sample size too small for meaningful computation of percentile.

Note: All data are weighted to national ARRT population.

## FULL-TIME WAGES BY SPECIALTY Texas

### Full-time Hourly Wages

TOTAL	<u>Mean</u>	<u>Median</u>	<u>5th</u> <u>Percentile</u>	<u>95th</u> <u>Percentile</u>	<u>n</u>
		\$25.78	\$24.79	\$16.79	\$37.73
<b>SPECIALTY</b>					
Radiography	\$21.43	\$20.81	\$15.09	\$27.54	121
Radiation Therapy	\$29.92	\$30.60	\$17.05	\$40.40	40
Nuclear Medicine	\$40.07	\$34.92	*	*	13
Sonography	\$23.07	\$21.67	*	*	17
Mammography	\$24.99	\$24.42	*	*	13
Cardiovascular-Interventional	\$24.97	\$25.44	*	*	13
Computed Tomography	\$27.48	\$24.64	*	*	30
Magnetic Resonance Imaging	\$29.94	\$28.10	*	*	27
Quality Management	\$27.71	\$27.71	*	*	5
Medical Dosimetry	\$36.00	\$36.00	*	*	3
Other Specialty	\$31.38	\$31.14	*	*	10

### Full-time Salaries

TOTAL	<u>Mean</u>	<u>Median</u>	<u>5th</u> <u>Percentile</u>	<u>95th</u> <u>Percentile</u>	<u>n</u>
		\$58,234	\$57,327	\$25,169	\$92,976
<b>SPECIALTY</b>					
Radiography	\$61,404	\$58,286	*	*	20
Radiation Therapy	\$57,500	\$55,850	*	\$81,164	8
Nuclear Medicine	\$61,750	\$61,750	*	*	7
Sonography	-	-	-	-	-
Mammography	\$42,298	\$42,298	*	*	4
Cardiovascular-Interventional	-	-	-	-	-
Computed Tomography	-	-	-	-	-
Magnetic Resonance Imaging	\$57,000	\$57,000	*	*	3
Quality Management	\$63,221	\$63,221	*	*	1
Medical Dosimetry	-	-	-	-	-
Other Specialty	\$61,353	\$61,353	*	*	4

\* Blank cell for percentile indicates sample size too small for meaningful computation of percentile.

Note: All data are weighted to national ARRT population.

## FULL-TIME WAGES BY SPECIALTY Utah

### Full-time Hourly Wages

TOTAL	<u>Mean</u>	<u>Median</u>	<u>5th</u> <u>Percentile</u>	<u>95th</u> <u>Percentile</u>	<u>n</u>
		\$22.47	\$22.18	\$16.03	\$29.17
<b>SPECIALTY</b>					
Radiography	\$20.26	\$19.93	\$14.94	\$28.09	13
Radiation Therapy	\$31.56	\$31.56	*	*	0 <sup>+</sup>
Nuclear Medicine	\$24.75	\$25.98	*	*	2
Sonography	-	-	-	-	-
Mammography	\$22.59	\$23.14	*	*	3
Cardiovascular-Interventional	\$25.14	\$26.97	*	*	2
Computed Tomography	\$23.16	\$23.57	\$15.12	\$28.83	6
Magnetic Resonance Imaging	\$24.83	\$25.24	*	*	4
Quality Management	-	-	-	-	-
Medical Dosimetry	-	-	-	-	-
Other Specialty	-	-	-	-	-

### Full-time Salaries

TOTAL	<u>Mean</u>	<u>Median</u>	<u>5th</u> <u>Percentile</u>	<u>95th</u> <u>Percentile</u>	<u>n</u>
		\$85,552	\$88,622	\$37,953	*
<b>SPECIALTY</b>					
Radiography	-	-	-	-	-
Radiation Therapy	\$88,000	\$88,000	*	*	1
Nuclear Medicine	-	-	-	-	-
Sonography	-	-	-	-	-
Mammography	-	-	-	-	-
Cardiovascular-Interventional	-	-	-	-	-
Computed Tomography	-	-	-	-	-
Magnetic Resonance Imaging	\$98,000	\$98,000	*	*	0 <sup>+</sup>
Quality Management	-	-	-	-	-
Medical Dosimetry	-	-	-	-	-
Other Specialty	-	-	-	-	-

\* Blank cell for percentile indicates sample size too small for meaningful computation of percentile.

+ n rounds to 0 due to weighting; actual number of respondents 1 - 4.

Note: All data are weighted to national ARRT population.

## FULL-TIME WAGES BY SPECIALTY Vermont

### Full-time Hourly Wages

TOTAL	<u>Mean</u>	<u>Median</u>	<u>5th</u> <u>Percentile</u>	<u>95th</u> <u>Percentile</u>	<u>n</u>
		\$22.47	\$21.87	\$16.23	\$31.26
<b>SPECIALTY</b>					
Radiography	\$19.50	\$18.95	\$15.20	\$26.08	5
Radiation Therapy	\$28.51	\$28.12	*	*	1
Nuclear Medicine	\$26.00	\$26.00	*	*	0 <sup>+</sup>
Sonography	\$24.18	\$24.00	\$20.24	\$29.83	2
Mammography	\$21.49	\$22.00	*	*	1
Cardiovascular-Interventional	\$26.19	\$26.86	*	*	0 <sup>+</sup>
Computed Tomography	\$22.77	\$23.45	*	*	1
Magnetic Resonance Imaging	\$35.90	\$35.90	*	*	0 <sup>+</sup>
Quality Management	-	-	-	-	-
Medical Dosimetry	\$31.00	\$31.00	*	*	0 <sup>+</sup>
Other Specialty	-	-	-	-	-

### Full-time Salaries

TOTAL	<u>Mean</u>	<u>Median</u>	<u>5th</u> <u>Percentile</u>	<u>95th</u> <u>Percentile</u>	<u>n</u>
		\$59,499	\$57,888	\$28,176	\$87,887
<b>SPECIALTY</b>					
Radiography	\$58,693	\$57,310	*	*	1
Radiation Therapy	\$75,000	\$75,000	*	*	0 <sup>+</sup>
Nuclear Medicine	-	-	-	-	-
Sonography	-	-	-	-	-
Mammography	-	-	-	-	-
Cardiovascular-Interventional	-	-	-	-	-
Computed Tomography	-	-	-	-	-
Magnetic Resonance Imaging	-	-	-	-	-
Quality Management	-	-	-	-	-
Medical Dosimetry	-	-	-	-	-
Other Specialty	\$56,802	\$56,802	*	*	0 <sup>+</sup>

\* Blank cell for percentile indicates sample size too small for meaningful computation of percentile.

+ n rounds to 0 due to weighting; actual number of respondents 1 - 4.

Note: All data are weighted to national ARRT population.

## FULL-TIME WAGES BY SPECIALTY Virginia

### Full-time Hourly Wages

TOTAL	<u>Mean</u>	<u>Median</u>	<u>5th</u> <u>Percentile</u>	<u>95th</u> <u>Percentile</u>	<u>n</u>
		\$24.18	\$23.57	\$15.09	\$36.18
<b>SPECIALTY</b>					
Radiography	\$21.68	\$21.78	\$14.41	\$29.66	49
Radiation Therapy	\$30.42	\$28.33	*	*	5
Nuclear Medicine	\$29.79	\$27.58	*	*	6
Sonography	\$23.69	\$24.33	*	*	5
Mammography	\$23.33	\$23.61	\$16.66	\$30.81	19
Cardiovascular-Interventional	\$30.09	\$29.60	*	*	8
Computed Tomography	\$24.87	\$21.05	*	*	8
Magnetic Resonance Imaging	\$30.34	\$28.57	*	*	8
Quality Management	-	-	-	-	-
Medical Dosimetry	-	-	-	-	-
Other Specialty	\$23.12	\$22.74	*	*	3

### Full-time Salaries

TOTAL	<u>Mean</u>	<u>Median</u>	<u>5th</u> <u>Percentile</u>	<u>95th</u> <u>Percentile</u>	<u>n</u>
		\$62,767	\$57,077	\$34,198	\$121,788
<b>SPECIALTY</b>					
Radiography	\$65,026	\$52,970	\$33,735	*	9
Radiation Therapy	\$65,000	\$65,000	*	*	2
Nuclear Medicine	\$97,000	\$97,000	*	*	1
Sonography	\$42,200	\$42,200	*	*	1
Mammography	-	-	-	-	-
Cardiovascular-Interventional	\$56,500	\$56,500	*	*	1
Computed Tomography	-	-	-	-	-
Magnetic Resonance Imaging	-	-	-	-	-
Quality Management	-	-	-	-	-
Medical Dosimetry	-	-	-	-	-
Other Specialty	\$58,905	\$58,905	*	*	1

\* Blank cell for percentile indicates sample size too small for meaningful computation of percentile.

Note: All data are weighted to national ARRT population.

## FULL-TIME WAGES BY SPECIALTY Washington

### Full-time Hourly Wages

TOTAL	<u>Mean</u>	<u>Median</u>	<u>5th</u> <u>Percentile</u>	<u>95th</u> <u>Percentile</u>	<u>n</u>
		\$26.72	\$27.00	\$18.27	\$36.76
<b>SPECIALTY</b>					
Radiography	\$23.37	\$23.56	\$18.09	\$28.65	38
Radiation Therapy	\$32.74	\$32.00	*	*	5
Nuclear Medicine	\$36.00	\$37.00	*	*	3
Sonography	\$29.49	\$28.50	*	*	6
Mammography	\$27.00	\$27.40	\$22.17	\$31.88	12
Cardiovascular-Interventional	\$31.38	\$31.21	*	*	4
Computed Tomography	\$28.49	\$29.34	\$20.19	\$36.47	14
Magnetic Resonance Imaging	\$27.36	\$28.08	*	*	8
Quality Management	-	-	-	-	-
Medical Dosimetry	\$38.31	\$38.31	*	*	2
Other Specialty	-	-	-	-	-

### Full-time Salaries

TOTAL	<u>Mean</u>	<u>Median</u>	<u>5th</u> <u>Percentile</u>	<u>95th</u> <u>Percentile</u>	<u>n</u>
		\$87,211	\$84,933	\$58,981	\$119,565
<b>SPECIALTY</b>					
Radiography	\$85,000	\$85,000	*	*	1
Radiation Therapy	\$67,000	\$67,000	*	*	1
Nuclear Medicine	-	-	-	-	-
Sonography	-	-	-	-	-
Mammography	\$73,800	\$73,800	*	*	1
Cardiovascular-Interventional	-	-	-	-	-
Computed Tomography	-	-	-	-	-
Magnetic Resonance Imaging	\$86,960	\$84,000	*	*	5
Quality Management	-	-	-	-	-
Medical Dosimetry	\$97,500	\$97,500	*	*	1
Other Specialty	\$112,320	\$112,320	*	*	1

\* Blank cell for percentile indicates sample size too small for meaningful computation of percentile.

Note: All data are weighted to national ARRT population.

## FULL-TIME WAGES BY SPECIALTY Washington, D.C.

### Full-time Hourly Wages

TOTAL	<u>Mean</u>	<u>Median</u>	<u>5th</u> <u>Percentile</u>	<u>95th</u> <u>Percentile</u>	<u>n</u>
		\$29.67	\$28.33	\$21.36	\$41.59
<b>SPECIALTY</b>					
Radiography	\$26.45	\$26.00	\$11.18	\$36.70	2
Radiation Therapy	\$34.06	\$32.97	*	*	1
Nuclear Medicine	-	-	-	-	-
Sonography	-	-	-	-	-
Mammography	\$26.99	\$26.90	*	*	0 <sup>+</sup>
Cardiovascular-Interventional	\$36.00	\$36.00	*	*	0 <sup>+</sup>
Computed Tomography	\$34.00	\$33.50	*	*	1
Magnetic Resonance Imaging	\$24.82	\$24.82	*	*	0 <sup>+</sup>
Quality Management	-	-	-	-	-
Medical Dosimetry	-	-	-	-	-
Other Specialty	\$32.00	\$32.00	*	*	0 <sup>+</sup>

### Full-time Salaries

TOTAL	<u>Mean</u>	<u>Median</u>	<u>5th</u> <u>Percentile</u>	<u>95th</u> <u>Percentile</u>	<u>n</u>
		\$49,627	\$52,880	*	*
<b>SPECIALTY</b>					
Radiography	\$36,440	\$36,440	*	*	0 <sup>+</sup>
Radiation Therapy	-	-	-	-	-
Nuclear Medicine	-	-	-	-	-
Sonography	-	-	-	-	-
Mammography	\$76,000	\$76,000	*	*	0 <sup>+</sup>
Cardiovascular-Interventional	-	-	-	-	-
Computed Tomography	-	-	-	-	-
Magnetic Resonance Imaging	-	-	-	-	-
Quality Management	-	-	-	-	-
Medical Dosimetry	-	-	-	-	-
Other Specialty	-	-	-	-	-

\* Blank cell for percentile indicates sample size too small for meaningful computation of percentile.

+ n rounds to 0 due to weighting; actual number of respondents 1 - 4.

Note: All data are weighted to national ARRT population.



## FULL-TIME WAGES BY SPECIALTY West Virginia

### Full-time Hourly Wages

TOTAL	<u>Mean</u>	<u>Median</u>	<u>5th</u> <u>Percentile</u>	<u>95th</u> <u>Percentile</u>	<u>n</u>
		\$19.22	\$19.02	\$14.42	\$24.72
<b>SPECIALTY</b>					
Radiography	\$18.38	\$18.22	\$13.66	\$23.85	23
Radiation Therapy	\$23.35	\$23.35	*	*	0 <sup>+</sup>
Nuclear Medicine	\$23.84	\$20.53	*	*	2
Sonography	\$18.51	\$18.51	*	*	1
Mammography	\$19.99	\$19.42	*	*	3
Cardiovascular-Interventional	\$19.82	\$18.43	*	*	3
Computed Tomography	\$20.48	\$20.53	*	*	4
Magnetic Resonance Imaging	\$19.81	\$19.82	*	*	4
Quality Management	-	-	-	-	-
Medical Dosimetry	\$15.00	\$15.00	*	*	0 <sup>+</sup>
Other Specialty	\$18.00	\$18.00	*	*	0 <sup>+</sup>

### Full-time Salaries

TOTAL	<u>Mean</u>	<u>Median</u>	<u>5th</u> <u>Percentile</u>	<u>95th</u> <u>Percentile</u>	<u>n</u>
		\$60,325	\$64,000	\$40,204	\$80,557
<b>SPECIALTY</b>					
Radiography	\$56,191	\$51,736	\$42,397	\$71,424	2
Radiation Therapy	\$65,900	\$65,900	*	*	0 <sup>+</sup>
Nuclear Medicine	\$61,303	\$62,431	*	*	2
Sonography	\$52,000	\$52,000	*	*	1
Mammography	-	-	-	-	-
Cardiovascular-Interventional	-	-	-	-	-
Computed Tomography	-	-	-	-	-
Magnetic Resonance Imaging	-	-	-	-	-
Quality Management	-	-	-	-	-
Medical Dosimetry	-	-	-	-	-
Other Specialty	\$81,000	\$81,000	*	*	0 <sup>+</sup>

\* Blank cell for percentile indicates sample size too small for meaningful computation of percentile.

+ n rounds to 0 due to weighting; actual number of respondents 1 - 4.

Note: All data are weighted to national ARRT population.

## FULL-TIME WAGES BY SPECIALTY Wisconsin

### Full-time Hourly Wages

TOTAL	<u>Mean</u>	<u>Median</u>	<u>5th</u> <u>Percentile</u>	<u>95th</u> <u>Percentile</u>	<u>n</u>
		\$23.31	\$22.30	\$16.14	\$33.29
<b>SPECIALTY</b>					
Radiography	\$21.03	\$20.66	\$16.12	\$28.03	63
Radiation Therapy	\$28.87	\$29.33	*	*	8
Nuclear Medicine	\$33.00	\$33.00	*	*	1
Sonography	\$29.83	\$31.47	*	*	5
Mammography	\$22.12	\$21.58	\$18.66	\$27.18	14
Cardiovascular-Interventional	\$27.17	\$24.90	*	*	3
Computed Tomography	\$24.04	\$23.34	\$18.67	\$29.38	13
Magnetic Resonance Imaging	\$24.69	\$23.20	\$20.00	\$40.86	10
Quality Management	\$11.75	\$11.75	*	*	2
Medical Dosimetry	\$34.97	\$35.00	*	*	3
Other Specialty	-	-	-	-	-

### Full-time Salaries

TOTAL	<u>Mean</u>	<u>Median</u>	<u>5th</u> <u>Percentile</u>	<u>95th</u> <u>Percentile</u>	<u>n</u>
		\$63,714	\$67,884	\$34,082	\$98,235
<b>SPECIALTY</b>					
Radiography	\$50,806	\$47,669	*	\$80,376	5
Radiation Therapy	\$86,600	\$86,600	*	*	1
Nuclear Medicine	-	-	-	-	-
Sonography	-	-	-	-	-
Mammography	-	-	-	-	-
Cardiovascular-Interventional	\$89,365	\$89,365	*	*	2
Computed Tomography	\$59,384	\$58,600	*	*	2
Magnetic Resonance Imaging	-	-	-	-	-
Quality Management	\$70,668	\$70,668	*	*	1
Medical Dosimetry	-	-	-	-	-
Other Specialty	\$66,495	\$66,495	*	*	1

\* Blank cell for percentile indicates sample size too small for meaningful computation of percentile.

Note: All data are weighted to national ARRT population.

## FULL-TIME WAGES BY SPECIALTY Wyoming

### Full-time Hourly Wages

<b>TOTAL</b>	<u>Mean</u>	<u>Median</u>	<u>5th Percentile</u>	<u>95th Percentile</u>	<u>n</u>
	\$22.65	\$22.13	\$15.27	\$33.98	11
<b>SPECIALTY</b>					
Radiography	\$20.22	\$20.87	\$14.24	\$26.17	5
Radiation Therapy	\$26.90	\$27.20	*	*	1
Nuclear Medicine	\$24.42	\$22.87	*	*	1
Sonography	\$24.88	\$24.00	\$21.08	\$34.32	2
Mammography	\$20.85	\$21.08	*	*	0 <sup>+</sup>
Cardiovascular-Interventional	\$21.57	\$20.07	*	*	0 <sup>+</sup>
Computed Tomography	\$21.23	\$21.00	*	*	1
Magnetic Resonance Imaging	\$25.97	\$24.50	\$16.10	\$42.51	1
Quality Management	-	-	-	-	-
Medical Dosimetry	\$36.61	\$36.61	*	*	0 <sup>+</sup>
Other Specialty	\$28.25	\$28.25	*	*	0 <sup>+</sup>

### Full-time Salaries

<b>TOTAL</b>	<u>Mean</u>	<u>Median</u>	<u>5th Percentile</u>	<u>95th Percentile</u>	<u>n</u>
	\$61,647	\$54,000	\$44,059	\$90,530	1
<b>SPECIALTY</b>					
Radiography	\$50,208	\$49,001	*	\$61,059	0 <sup>+</sup>
Radiation Therapy	\$75,609	\$75,609	*	*	0 <sup>+</sup>
Nuclear Medicine	\$64,500	\$64,500	*	*	0 <sup>+</sup>
Sonography	\$68,939	\$68,939	*	*	0 <sup>+</sup>
Mammography	-	-	-	-	-
Cardiovascular-Interventional	\$63,333	\$63,333	*	*	0 <sup>+</sup>
Computed Tomography	-	-	-	-	-
Magnetic Resonance Imaging	\$46,840	\$46,840	*	*	0 <sup>+</sup>
Quality Management	-	-	-	-	-
Medical Dosimetry	\$83,000	\$83,000	*	*	0 <sup>+</sup>
Other Specialty	-	-	-	-	-

\* Blank cell for percentile indicates sample size too small for meaningful computation of percentile.

+ n rounds to 0 due to weighting; actual number of respondents 1 - 4.

Note: All data are weighted to national ARRT population.

## MEAN FULL-TIME HOURLY WAGES BY SPECIALTY FOR EACH STATE

	All Specialties	Radiography	Radiation Therapy	Nuclear Medicine	Sonography	Mammography	CV Interventional	Computed Tomography	Magnetic Resonance Imaging	Quality Mgmt.	Medical Dosimetry	Other Specialty
<b>TOTALS</b>	\$24.16	\$21.47	\$30.91	\$29.53	\$25.86	\$23.52	\$26.12	\$25.06	\$26.32	\$24.04	\$35.69	\$25.06
<b>STATE</b>												
Alabama	\$19.76	\$18.54	\$27.91	\$22.15	\$23.05	\$20.60	\$21.50	\$21.31	\$20.80	-	-	\$12.41
Alaska	\$28.57	\$26.35	\$34.50	\$29.34	\$31.97	\$29.55	\$25.83	\$28.00	\$29.34	\$17.75	\$38.18	\$32.52
Arizona	\$24.41	\$21.34	\$36.73	\$27.03	\$24.81	\$23.68	\$28.43	\$26.04	\$30.39	-	-	\$42.00
Arkansas	\$21.45	\$18.85	\$27.62	\$25.55	\$24.70	\$20.13	\$23.02	\$18.64	\$22.97	-	\$80.00	-
California	\$30.03	\$26.05	\$37.91	\$37.15	\$33.46	\$30.23	\$32.84	\$30.17	\$30.70	-	-	\$26.65
Colorado	\$24.72	\$21.63	\$33.90	\$28.77	\$27.29	\$24.11	\$29.08	\$23.10	\$27.83	-	\$40.25	\$21.95
Connecticut	\$27.20	\$24.81	\$34.24	\$31.55	\$30.33	\$27.74	\$30.72	\$27.17	\$30.03	\$23.65	-	\$36.79
Delaware	\$24.22	\$22.15	\$31.20	-	\$26.91	\$24.34	\$23.20	\$27.74	\$25.41	\$19.32	-	-
Florida	\$23.46	\$20.50	\$28.98	\$27.03	\$22.83	\$21.74	\$23.92	\$24.34	\$25.82	-	-	\$24.00
Georgia	\$22.69	\$20.68	\$23.45	\$20.50	\$25.32	\$20.22	\$24.98	\$21.75	\$27.37	-	-	-
Hawaii	\$26.30	\$23.86	\$30.82	\$31.24	\$29.25	\$25.81	\$26.25	\$24.48	\$28.77	-	-	\$27.25
Idaho	\$23.24	\$20.83	\$30.37	\$26.27	\$21.78	\$20.63	\$28.40	\$23.60	\$21.22	-	\$40.00	\$21.42
Illinois	\$24.67	\$21.81	\$31.11	\$29.00	\$19.55	\$24.24	\$23.16	\$27.19	\$29.18	\$22.02	\$31.50	\$25.02
Indiana	\$23.57	\$20.59	\$29.29	\$30.75	\$23.83	\$22.92	\$25.11	\$23.54	\$24.44	-	-	\$34.00
Iowa	\$19.85	\$18.59	\$23.26	\$25.26	\$27.17	\$18.74	\$21.47	\$18.73	\$20.71	\$24.75	-	\$15.58
Kansas	\$21.33	\$18.44	\$26.67	\$26.45	\$25.70	\$23.21	\$17.12	\$21.64	\$22.44	-	-	-
Kentucky	\$20.65	\$17.96	\$29.08	\$21.50	\$23.63	\$21.99	\$23.40	\$19.29	\$22.84	-	-	\$23.00
Louisiana	\$22.44	\$19.74	\$32.72	\$25.88	\$28.23	\$21.80	\$22.62	\$20.18	\$23.26	-	-	\$27.85
Maine	\$23.19	\$21.45	\$26.23	\$24.71	\$27.00	\$23.80	\$26.58	\$21.83	\$28.83	\$26.77	-	-
Maryland	\$26.95	\$23.23	\$36.96	\$34.33	\$29.49	\$25.47	\$27.56	\$25.87	\$28.49	\$25.90	-	\$27.00
Massachusetts	\$28.88	\$27.23	\$33.63	\$33.28	\$31.05	\$26.51	\$30.69	\$29.82	\$30.40	-	\$41.86	\$31.00
Michigan	\$22.50	\$19.54	\$32.40	\$23.92	\$22.36	\$22.01	\$25.21	\$23.56	\$23.31	\$27.59	\$32.56	\$20.01
Minnesota	\$25.04	\$22.44	\$28.16	\$34.93	\$27.80	\$25.54	\$28.20	\$26.85	\$26.56	-	-	-
Mississippi	\$21.17	\$19.63	\$30.66	-	\$22.26	\$21.67	\$23.35	\$20.98	\$23.00	-	\$43.50	-
Missouri	\$22.25	\$20.22	\$27.83	\$29.01	\$23.79	\$21.71	\$21.31	\$22.48	\$25.76	-	\$27.95	-
Montana	\$22.08	\$19.69	\$29.02	\$25.77	\$24.61	\$22.23	\$22.81	\$22.25	\$23.81	-	\$37.31	\$27.50
Nebraska	\$21.95	\$19.32	\$26.90	-	\$23.89	\$23.79	\$23.63	\$21.73	\$22.47	-	-	\$19.06
Nevada	\$25.26	\$23.82	\$27.63	\$30.01	\$30.88	\$25.60	\$27.89	\$25.73	\$26.81	-	-	-
New Hampshire	\$24.67	\$22.93	\$32.56	\$30.00	\$28.07	\$22.28	\$26.76	\$24.57	\$27.44	-	-	-
New Jersey	\$27.53	\$25.73	\$33.33	\$37.00	\$28.94	\$26.77	\$29.81	\$30.48	\$29.72	-	\$39.00	\$21.69

Note: All data are weighted to national ARRT population.

## MEAN FULL-TIME HOURLY WAGES BY SPECIALTY FOR EACH STATE

	All Specialties	Radiography	Radiation Therapy	Nuclear Medicine	Sonography	Mammography	CV Interventional	Computed Tomography	Magnetic Resonance Imaging	Quality Mgmt.	Medical Dosimetry	Other Specialty
<b>TOTALS</b>	\$24.16	\$21.47	\$30.91	\$29.53	\$25.86	\$23.52	\$26.12	\$25.06	\$26.32	\$24.04	\$35.69	\$25.06
<b>STATE</b>												
New Mexico	\$23.02	\$20.90	\$26.00	\$28.24	\$29.50	\$22.46	\$19.91	\$23.69	\$25.73	-	-	\$22.80
New York	\$26.36	\$23.22	\$35.60	\$27.97	\$26.54	\$25.09	\$31.40	\$28.67	\$28.96	\$34.94	\$35.25	\$22.41
North Carolina	\$22.99	\$20.76	\$27.34	\$27.01	\$26.93	\$21.41	\$25.13	\$24.75	\$25.86	-	-	\$22.00
North Dakota	\$19.79	\$18.00	\$23.71	\$22.96	\$21.55	\$19.36	\$20.83	\$20.99	\$23.62	\$17.51	-	\$15.45
Ohio	\$21.18	\$19.39	\$26.95	\$27.23	\$22.49	\$21.70	\$24.71	\$20.50	\$22.75	\$21.57	\$31.27	\$20.00
Oklahoma	\$21.88	\$19.40	\$35.49	\$25.75	\$32.29	\$21.19	\$20.48	\$20.77	\$23.70	-	\$33.64	-
Oregon	\$26.08	\$23.62	\$29.82	\$28.70	\$30.35	\$25.04	\$30.25	\$27.63	\$28.67	-	\$29.07	\$24.00
Pennsylvania	\$23.26	\$20.68	\$26.96	\$31.16	\$22.11	\$20.41	\$22.91	\$24.67	\$23.66	-	\$46.31	\$16.54
Rhode Island	\$26.65	\$23.67	-	-	\$28.33	\$24.46	\$26.90	\$29.00	\$38.00	-	\$28.88	\$29.00
South Carolina	\$23.02	\$20.98	\$26.25	\$25.35	\$23.24	\$24.62	\$24.17	\$23.23	\$26.16	-	\$27.00	-
South Dakota	\$21.19	\$18.92	\$26.07	\$27.09	\$24.80	\$20.36	\$25.86	\$21.96	\$24.96	\$21.05	\$37.00	\$23.10
Tennessee	\$21.75	\$19.82	\$29.16	\$26.32	\$23.58	\$23.72	\$22.23	\$22.38	\$21.63	-	-	\$22.75
Texas	\$25.78	\$21.43	\$29.92	\$40.07	\$23.07	\$24.99	\$24.97	\$27.48	\$29.94	\$27.71	\$36.00	\$31.38
Utah	\$22.47	\$20.26	\$31.56	\$24.75	-	\$22.59	\$25.14	\$23.16	\$24.83	-	-	-
Vermont	\$22.47	\$19.50	\$28.51	\$26.00	\$24.18	\$21.49	\$26.19	\$22.77	\$35.90	-	\$31.00	-
Virginia	\$24.18	\$21.68	\$30.42	\$29.79	\$23.69	\$23.33	\$30.09	\$24.87	\$30.34	-	-	\$23.12
Washington	\$26.72	\$23.37	\$32.74	\$36.00	\$29.49	\$27.00	\$31.38	\$28.49	\$27.36	-	\$38.31	-
Washington D.C.	\$29.67	\$26.45	\$34.06	-	-	\$26.99	\$36.00	\$34.00	\$24.82	-	-	\$32.00
West Virginia	\$19.22	\$18.38	\$23.35	\$23.84	\$18.51	\$19.99	\$19.82	\$20.48	\$19.81	-	\$15.00	\$18.00
Wisconsin	\$23.31	\$21.03	\$28.87	\$33.00	\$29.83	\$22.12	\$27.17	\$24.04	\$24.69	\$11.75	\$34.97	-
Wyoming	\$22.65	\$20.22	\$26.90	\$24.42	\$24.88	\$20.85	\$21.57	\$21.23	\$25.97	-	\$36.61	\$28.25

Note: All data are weighted to national ARRT population.

## MEAN FULL-TIME SALARIED WAGES BY SPECIALTY FOR EACH STATE

	All Specialties	Radiography	Radiation Therapy	Nuclear Medicine	Sonography	Mammography	CV Interventional	Computed Tomography	Magnetic Resonance Imaging	Quality Mgmt.	Medical Dosimetry	Other Specialty
<b>TOTALS</b>	\$65,401	\$59,735	\$72,300	\$67,429	\$60,579	\$54,574	\$63,144	\$63,087	\$66,861	\$70,263	\$79,164	\$75,465
<b>STATE</b>												
Alabama	\$67,741	\$66,106	\$67,822	-	-	\$56,000	\$55,000	-	\$62,000	-	-	\$84,567
Alaska	\$84,508	\$69,136	-	\$120,000	-	-	-	\$84,400	\$100,000	-	-	\$84,000
Arizona	\$68,538	\$53,840	\$93,600	-	-	\$71,090	-	-	\$67,000	-	\$95,000	\$65,000
Arkansas	\$49,969	\$38,797	\$109,000	-	\$82,500	-	\$42,000	-	-	-	-	-
California	\$69,115	\$51,020	\$85,015	\$79,283	-	-	-	\$78,250	\$100,000	\$63,640	\$98,000	-
Colorado	\$65,150	\$67,727	\$81,453	\$75,000	-	-	-	\$30,000	\$33,000	-	-	-
Connecticut	\$71,440	\$66,510	\$91,935	\$82,057	-	-	-	-	-	-	-	-
Delaware	\$68,907	\$49,807	\$77,000	-	-	-	-	-	-	\$90,000	-	\$125,000
Florida	\$69,962	\$60,407	\$76,667	-	-	-	\$56,000	-	\$64,950	-	\$77,224	\$116,958
Georgia	\$62,694	\$58,985	\$67,718	-	-	-	-	-	-	-	\$63,000	\$61,098
Hawaii	\$67,530	\$65,467	\$86,500	\$58,910	-	-	\$63,894	\$61,500	-	-	\$75,459	-
Idaho	\$54,641	\$40,590	-	-	-	\$35,000	-	\$42,654	-	-	-	\$98,000
Illinois	\$66,877	\$69,029	\$66,438	-	-	\$62,500	\$81,000	-	\$55,000	-	-	\$60,000
Indiana	\$65,273	\$51,096	-	-	-	-	-	\$45,000	\$49,643	-	\$62,000	\$103,460
Iowa	\$50,600	\$48,221	-	\$58,000	-	\$48,500	\$43,000	-	\$41,500	-	-	\$74,880
Kansas	\$67,789	\$62,980	\$70,000	-	\$66,178	\$58,000	\$65,000	-	\$75,000	-	-	\$52,000
Kentucky	\$53,695	\$52,782	\$75,000	-	-	-	\$42,411	\$52,000	-	-	-	-
Louisiana	\$54,202	\$55,798	\$62,870	-	-	-	-	-	-	-	-	-
Maine	\$69,325	\$68,260	-	-	-	\$62,600	\$73,104	\$78,139	-	-	-	\$62,570
Maryland	\$60,850	\$53,794	-	\$74,000	-	\$75,393	-	-	\$25,000	-	-	\$95,000
Massachusetts	\$85,663	\$85,166	\$91,000	-	-	-	-	\$95,000	\$92,000	-	-	-
Michigan	\$61,685	\$54,783	\$70,600	-	\$52,882	-	\$91,000	\$57,642	-	-	-	\$47,000
Minnesota	\$58,452	\$56,100	-	-	-	\$52,000	-	-	-	-	-	\$62,500
Mississippi	\$45,894	\$37,160	\$68,400	\$28,800	-	\$38,000	\$58,000	-	\$60,000	-	-	\$48,643
Missouri	\$65,474	\$64,287	\$68,924	\$60,918	-	\$85,000	\$70,000	\$46,589	-	-	\$90,000	\$68,000
Montana	\$66,594	\$65,486	\$62,732	-	-	-	-	-	\$55,000	-	\$84,242	\$65,000
Nebraska	\$69,180	\$63,285	\$56,529	-	-	\$36,000	-	\$54,870	-	-	-	\$80,500
Nevada	\$68,330	\$64,950	\$68,500	-	\$72,000	-	-	\$70,000	-	\$58,000	-	\$83,000
New Hampshire	\$67,358	\$46,938	\$91,166	-	-	-	-	\$69,680	\$68,000	-	\$74,931	-
New Jersey	\$78,484	\$70,427	-	-	-	\$65,000	-	\$71,131	-	-	\$94,000	\$70,427

Note: All data are weighted to national ARRT population.

## MEAN FULL-TIME SALARIED WAGES BY SPECIALTY FOR EACH STATE

	All Specialties	Radiography	Radiation Therapy	Nuclear Medicine	Sonography	Mammography	CV Inteventional	Computed Tomography	Magnetic Resonance Imaging	Quality Mgmt.	Medical Dosimetry	Other Specialty
<b>TOTALS</b>	\$65,401	\$59,735	\$72,300	\$67,429	\$60,579	\$54,574	\$63,144	\$63,087	\$66,861	\$70,263	\$79,164	\$75,465
<b>STATE</b>												
New Mexico	\$70,396	\$48,833	\$120,250	-	\$50,000	-	-	-	\$59,000	-	-	-
New York	\$71,916	\$63,458	\$67,990	-	\$80,000	\$59,000	\$67,500	\$105,000	\$74,936	\$80,076	\$76,000	\$84,667
North Carolina	\$62,519	\$61,455	\$65,133	-	-	\$47,240	-	-	\$66,712	-	\$100,000	-
North Dakota	\$61,559	\$65,486	-	\$75,712	\$52,500	\$48,700	-	\$68,500	\$43,680	\$104,190	-	-
Ohio	\$57,758	\$49,567	\$67,500	\$65,326	-	-	-	\$51,202	\$66,573	-	\$70,924	-
Oklahoma	\$60,781	\$59,379	\$60,000	\$66,607	\$51,110	-	-	-	\$70,000	-	\$60,000	-
Oregon	\$64,658	\$47,181	\$92,000	-	\$89,783	-	-	-	-	-	-	\$62,841
Pennsylvania	\$66,517	\$64,005	\$74,880	\$80,000	-	\$46,000	-	-	\$72,000	-	\$76,074	\$69,824
Rhode Island	\$69,700	-	\$58,400	-	-	-	-	\$81,000	-	-	-	-
South Carolina	\$50,806	\$46,189	-	\$62,031	-	\$42,000	-	-	\$60,000	-	-	\$50,000
South Dakota	\$63,086	\$48,442	-	\$100,000	-	\$37,000	\$55,800	-	-	\$59,500	\$90,612	-
Tennessee	\$69,646	\$68,469	\$69,050	-	\$60,200	-	\$47,936	-	-	-	\$78,000	\$77,097
Texas	\$58,234	\$61,404	\$57,500	\$61,750	-	\$42,298	-	-	\$57,000	\$63,221	-	\$61,353
Utah	\$85,552	-	\$88,000	-	-	-	-	-	\$98,000	-	-	-
Vermont	\$59,499	\$58,693	\$75,000	-	-	-	-	-	-	-	-	\$56,802
Virginia	\$62,767	\$65,026	\$65,000	\$97,000	\$42,200	-	\$56,500	-	-	-	-	\$58,905
Washington	\$87,211	\$85,000	\$67,000	-	-	\$73,800	-	-	\$86,960	-	\$97,500	\$112,320
Washington D.C.	\$49,627	\$36,440	-	-	-	\$76,000	-	-	-	-	-	-
West Virginia	\$60,325	\$56,191	\$65,900	\$61,303	\$52,000	-	-	-	-	-	-	\$81,000
Wisconsin	\$63,714	\$50,806	\$86,600	-	-	-	\$89,365	\$59,384	-	\$70,668	-	\$66,495
Wyoming	\$61,647	\$50,208	\$75,609	\$64,500	\$68,939	-	\$63,333	-	\$46,840	-	\$83,000	-

Note: All data are weighted to national ARRT population.

## OVERTIME

14a. If you are paid overtime, please use the scale below to indicate at which rate you are paid for overtime in each situation.

### Over 8 hours in one day

	Frequency	Percent
Regular Pay	1,563	39.4
Time & a Half	2,239	56.5
Double Time	17	0.2
Unsure	146	3.7
<b>Total</b>	<b>3,964</b>	<b>100</b>

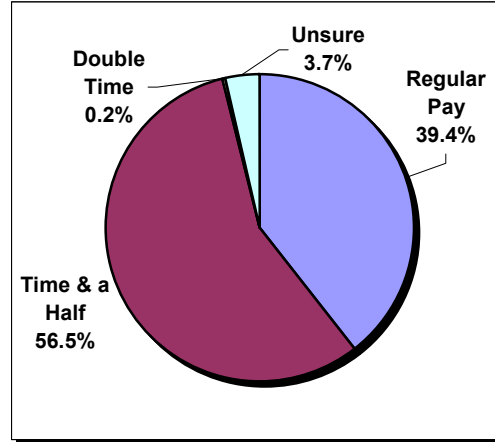

### Over 40 hours in one week

	Frequency	Percent
Regular Pay	232	4.6
Time & a Half	4,708	92.6
Double Time	29	0.6
Unsure	113	2.2
<b>Total</b>	<b>5,082</b>	<b>100</b>

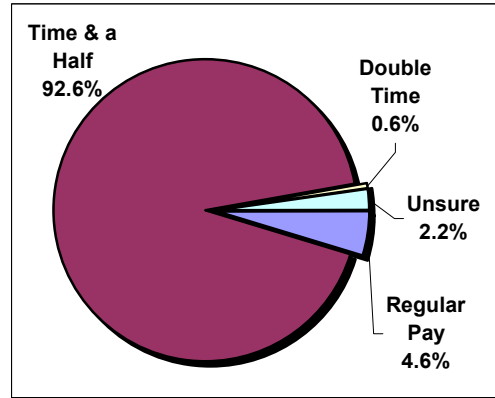

### Over 80 hours in one pay period

	Frequency	Percent
Regular Pay	88	2.6
Time & a Half	2,992	87.2
Double Time	41	1.2
Unsure	312	9.1
<b>Total</b>	<b>3,433</b>	<b>100</b>

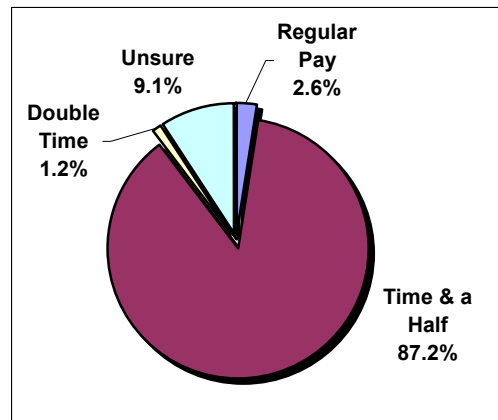

Note: All data are weighted to national ARRT population.



## OVERTIME

### Saturdays (part of 40 hour work week)

	<u>Frequency</u>	<u>Percent</u>
Regular Pay	2,021	60.8
Time & a Half	763	23
Double Time	54	1.6
Unsure	486	14.6
<b>Total</b>	<b>3,325</b>	<b>100</b>

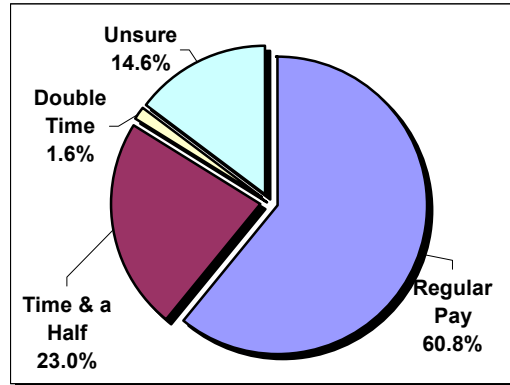

### Sundays (part of 40 hour work week)

	<u>Frequency</u>	<u>Percent</u>
Regular Pay	1,920	58.9
Time & a Half	714	21.9
Double Time	59	1.8
Unsure	564	17.3
<b>Total</b>	<b>3,257</b>	<b>100</b>

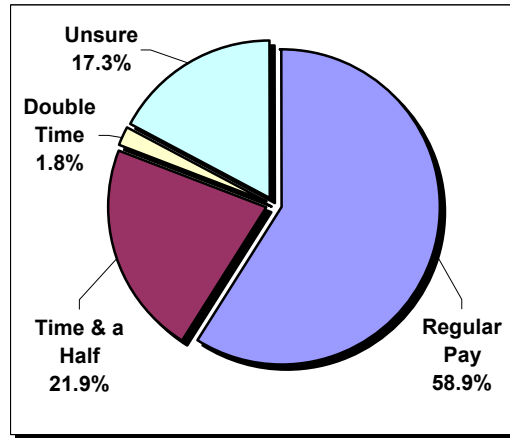

### Holidays (part of 40 hour work week)

	<u>Frequency</u>	<u>Percent</u>
Regular Pay	807	22.8
Time & a Half	1746	49.3
Double Time	603	17
Unsure	384	10.9
<b>Total</b>	<b>3,540</b>	<b>100</b>

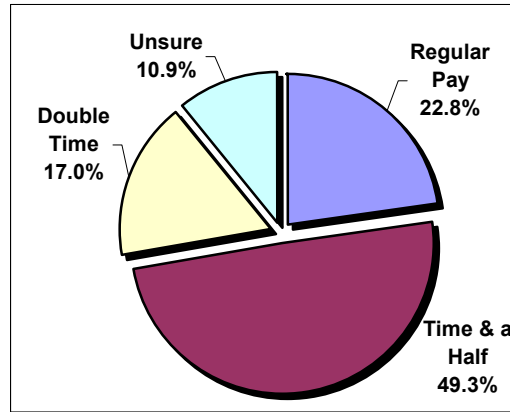

Note: All data are weighted to national ARRT population.

## OVERTIME

**14b. What percent of your total monetary compensation during the past year would you estimate to have come from overtime pay (excluding regular pay for weekends and holidays as part of a 40-hour work week)?**

	<u>Frequency</u>	<u>Percent</u>
0 to 5%	3,532	68.0
6% to 10%	722	13.9
11% to 20%	483	9.3
21% to 50%	348	6.7
More than 50%	109	2.1
Missing	3,237	38.4
<b>Total</b>	<b>8,432</b>	<b>100</b>

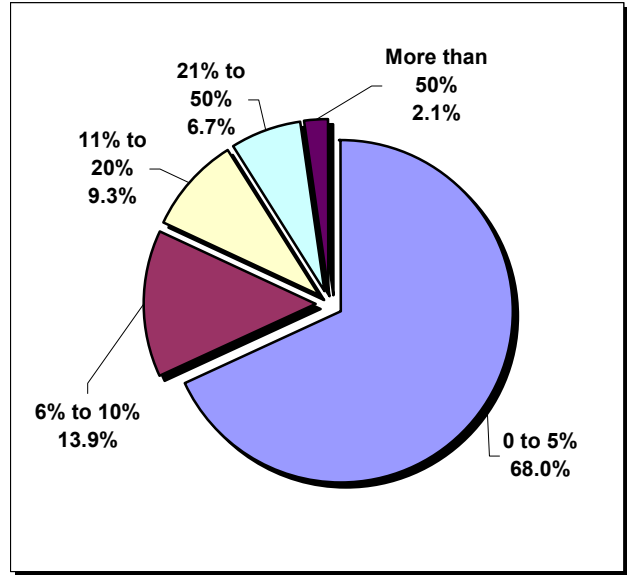

Note: All data are weighted to national ARRT population.

## SALARY INCREASES

11. What is the expected time interval between salary increases at your workplace?

	<u>Frequency</u>	<u>Percent</u>	<u>Valid Percent</u>
3 Months	16	0.2	0.2
6 Months	163	1.9	2.3
1 Year	5,557	65.9	78.1
More Than 1 Year	783	9.3	11
Unsure	421	5	5.9
Other	173	2.1	2.4
Missing	1,319	15.6	-
<b>Total</b>	<b>8,432</b>	<b>100</b>	<b>100</b>

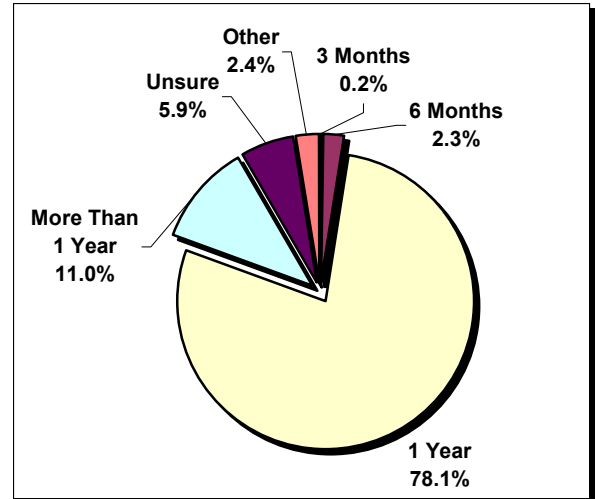

12. Did you receive a raise in your salary/wages in the last 12 months?

	<u>Frequency</u>	<u>Percent</u>	<u>Valid Percent</u>
No	1,340	15.9	18.9
Yes	5,675	67.3	80.1
Don't Recall	68	0.8	1
Total	7,083	84	-
<b>Total</b>	<b>8,432</b>	<b>100</b>	<b>100</b>

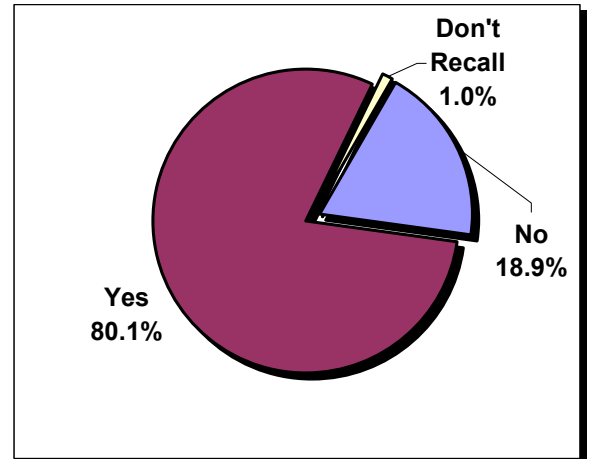

Note: All data are weighted to national ARRT population.

## SALARY INCREASES

13. Taking into account all sources of your last raise (including bonuses and dividends), by what percentage did your salary/wage increase?

### Salary/Wage Increase Mean = 3.81% Raise

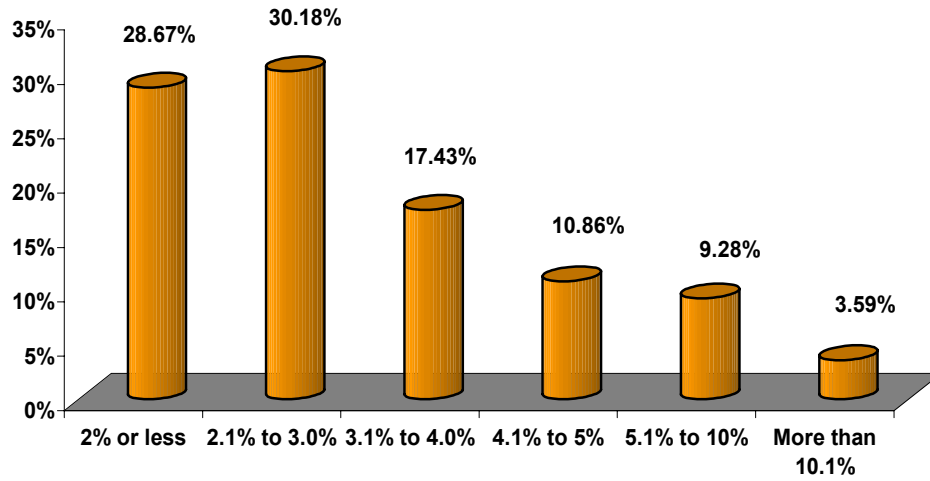

Note: All data are weighted to national ARRT population.

## ON-CALL PAY

**15. Are you paid for being on call?**

	<u>Frequency</u>	<u>Percent</u>	<u>Valid Percent</u>
No	3,806	45.1	55.0
Yes	3,120	37.0	45.0
Missing	1,504	17.8	-
<b>Total</b>	<b>8,432</b>	<b>100</b>	<b>100</b>

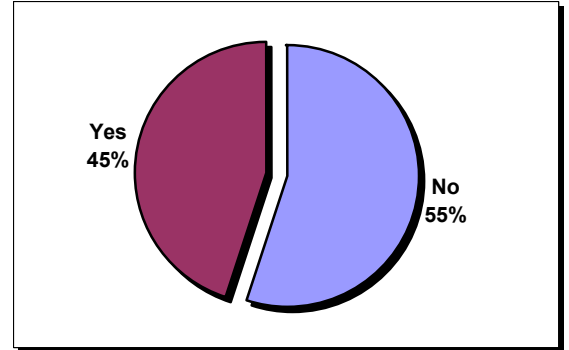

**15a. What are you paid per hour for being “on beeper” or otherwise available to be called in?**

	<u>Frequency</u>	<u>Percent</u>	<u>Valid Percent</u>
N/A; I receive additional pay only if called in	130	1.5	5.3
No additional pay if called in.	2,013	23.9	82.2
On call pay plus amount for each instance in which called in	307	3.6	12.5
Missing	5,412	-	-
<b>Total</b>	<b>8,432</b>	<b>100</b>	<b>100</b>

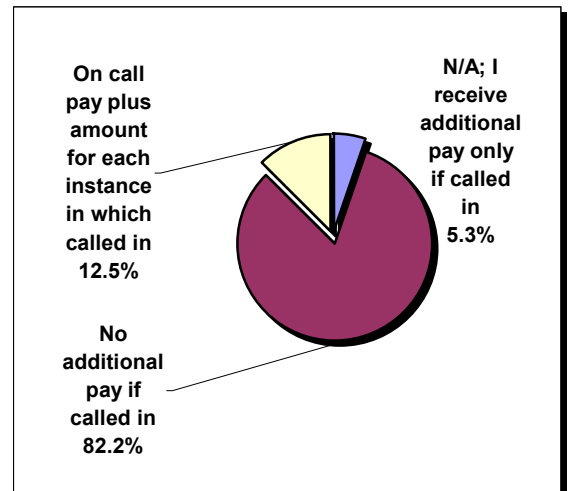

**15b. Please indicate amount paid for each instance in which you are called in.**

	<u>Mean</u>	<u>Median</u>	<u>5th Percentile</u>	<u>95th Percentile</u>
Per hour of “on beeper” time	\$4.16	\$2.28	\$1.02	\$9.98
Amount paid for each instance called in (per hour)	\$35.59	\$33.24	\$17.11	\$53.27
Amount paid for each instance called in (per call)	\$63.46	\$50.19	\$.11	\$174.10
Amount paid for each instance called in (per patient)	\$47.70	\$29.07	\$.23	\$183.63

Note: All data are weighted to national ARRT population.

## UNION REPRESENTATION

16. Are you represented by a collective bargaining agent or union?

	<u>Frequency</u>	<u>Percent</u>	<u>Valid</u> <u>Percent</u>
No	6,479	76.8	92.4
Yes	534	6.3	7.6
Missing	1,418	16.8	-
<b>Total</b>	<b>8,432</b>	<b>100</b>	<b>100</b>

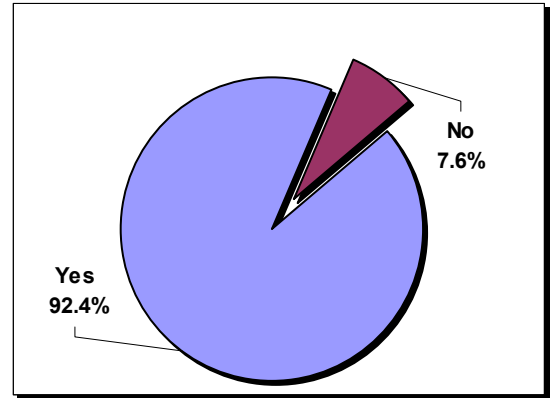

Note: All data are weighted to national ARRT population.

## SATISFACTION WITH PAY

17. Please rate your level of satisfaction with your current salary or wages.

	Frequency	Percent	Valid Percent
Not at all satisfied	435	5.2	6.1
Not satisfied	1,749	20.7	24.6
Neutral	1,755	20.8	24.7
Satisfied	2,568	30.5	36.2
Very satisfied	589	7	8.3
Missing	1,336	15.8	-
<b>Total</b>	<b>8,432</b>	<b>100</b>	<b>100</b>

**Level of Satisfaction With Pay**  
Mean = .16

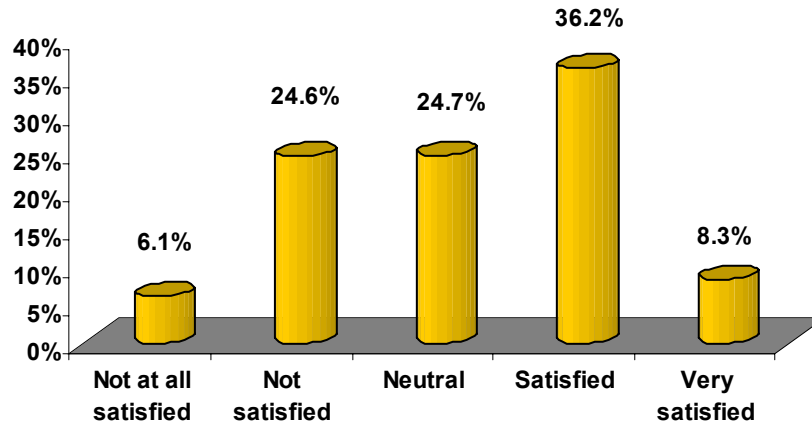

Note: All data are weighted to national ARRT population.

## PROFESSIONAL ASSOCIATIONS

19. Are you a current member of the American Society of Radiologic Technologists?

	<u>Frequency</u>	<u>Percent</u>	<u>Valid Percent</u>
No	2,387	28.3	31.8
Yes	5,111	60.6	68.2
Missing	934	11.1	-
<b>Total</b>	<b>8,432</b>	<b>100</b>	<b>100</b>

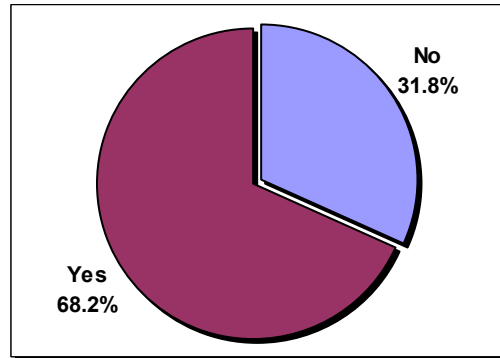

19a. How long have you been a member?

	<u>Frequency</u>	<u>Percent</u>	<u>Valid Percent</u>
1 year or less	629	7.5	12.8
2 years	454	5.4	9.2
3 years	409	4.9	8.3
4 years	416	4.9	8.5
5 years	416	4.9	8.5
6 to 10 years	1,504	17.9	30.6
11 to 20 years	771	9.2	15.7
More than 20 years	320	3.8	6.6
Missing	3,513	41.6	-
<b>Total</b>	<b>8,432</b>	<b>100</b>	<b>100</b>

**Length of ASRT Membership**  
Mean = 8.54 Years

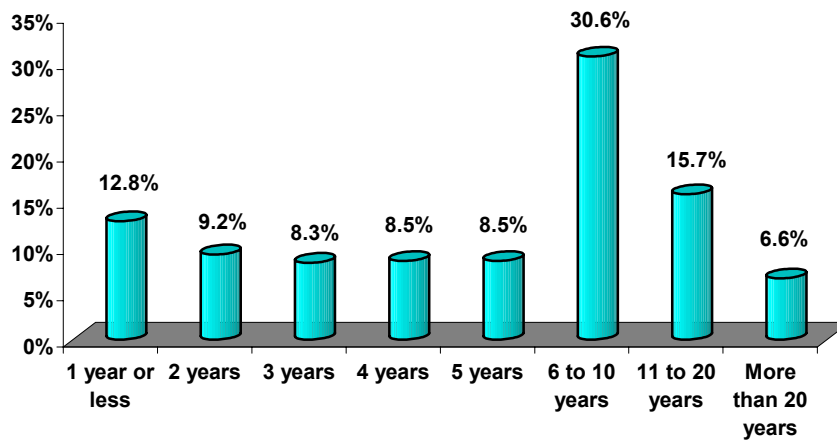

Note: All data are weighted to national ARRT population.



## PROFESSIONAL ASSOCIATIONS

20. Are you currently a member of the ASRT affiliate chapter in your state?

	<u>Frequency</u>	<u>Percent</u>	<u>Valid Percent</u>
No	5,982	70.9	83.8
Yes	1,157	13.7	16.2
Missing	1,292	15.3	-
<b>Total</b>	<b>8,432</b>	<b>100</b>	<b>100</b>

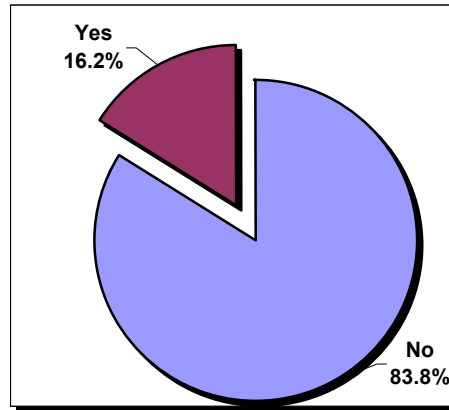

20a. How long have you been a member?

	<u>Frequency</u>	<u>Percent</u>	<u>Valid Percent</u>
1 year or less	196	2.3	16.1
2 years	96	1.1	7.9
3 years	68	0.8	5.6
4 years	80	0.9	6.6
5 years	94	1.1	7.7
6 to 10 years	329	3.9	27.1
11 to 20 years	224	2.7	18.5
More than 20 years	127	1.5	10.5
Missing	7,217	85.6	-
<b>Total</b>	<b>8,432</b>	<b>100</b>	<b>100</b>

**Affiliate Membership  
Mean = 10.60 Years**

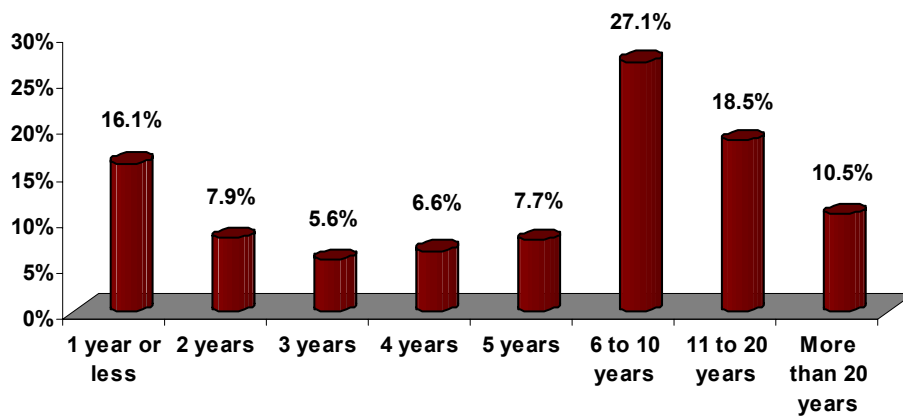

Note: All data are weighted to national ARRT population.

# BENEFITS

## Insurance Benefits

18a. How much funding does your employer provide toward life insurance?

	<u>Frequency</u>	<u>Valid Percent</u>
None	1,381	19.9
Fixed Percent or Dollar Amount	3,504	50.5
100%	1,473	21.2
Unsure	580	8.4
<b>Total</b>	<b>6,938</b>	<b>100</b>

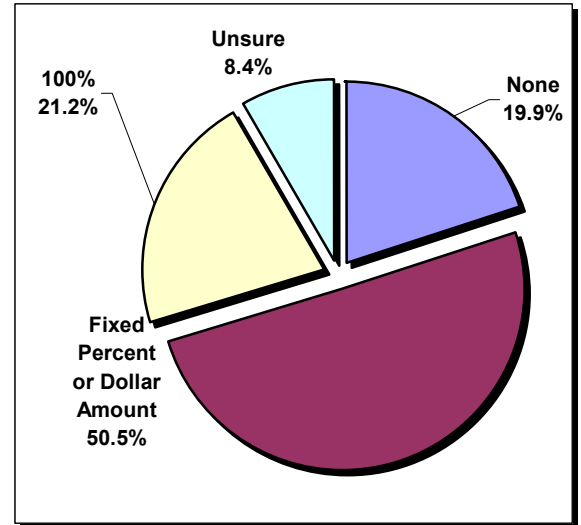

18b. How much funding does your employer provide toward health insurance?

	<u>Frequency</u>	<u>Valid Percent</u>
None	831	11.9
Fixed Percent or Dollar Amount	4,866	69.6
100%	969	13.9
Unsure	323	4.6
<b>Total</b>	<b>6,989</b>	<b>100</b>

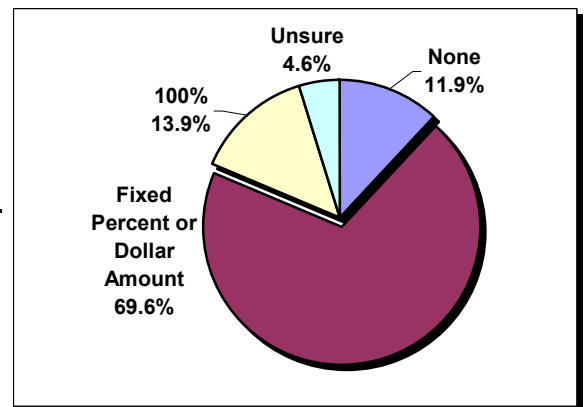

18c. How much funding does your employer provide toward dental insurance?

	<u>Frequency</u>	<u>Valid Percent</u>
None	1,724	24.8
Fixed Percent or Dollar Amount	4,229	60.9
100%	633	9.1
Unsure	362	5.2
<b>Total</b>	<b>6,948</b>	<b>100</b>

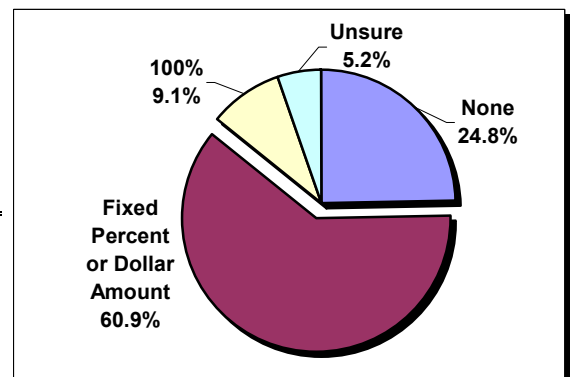

Note: All data are weighted to national ARRT population.

# BENEFITS

## Insurance Benefits

18d. How much funding does your employer provide toward liability insurance?

	<u>Frequency</u>	<u>Valid Percent</u>
None	2,029	29.5
Fixed Percent or Dollar Amount	1,785	26.0
100%	1,338	19.5
Unsure	1,714	25.1
<b>Total</b>	<b>6,866</b>	<b>100</b>

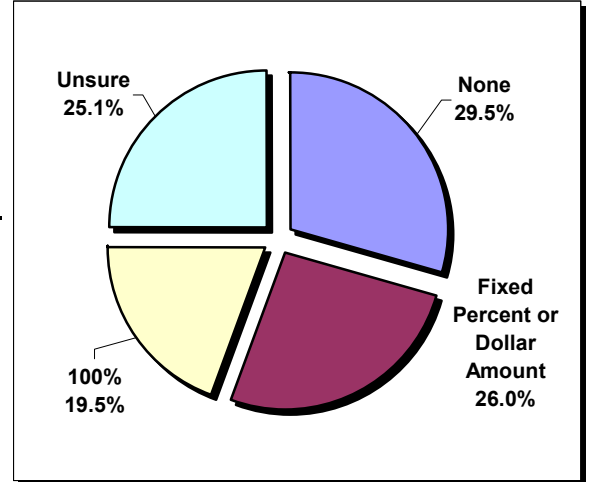

## Professional Meetings

18e. How much funding does your employer provide toward registration fees?

	<u>Frequency</u>	<u>Valid Percent</u>
None	3300	47.6
Fixed Percent or Dollar Amount	1238	17.9
100%	1759	25.4
Unsure	636	9.2
<b>Total</b>	<b>6934</b>	<b>100</b>

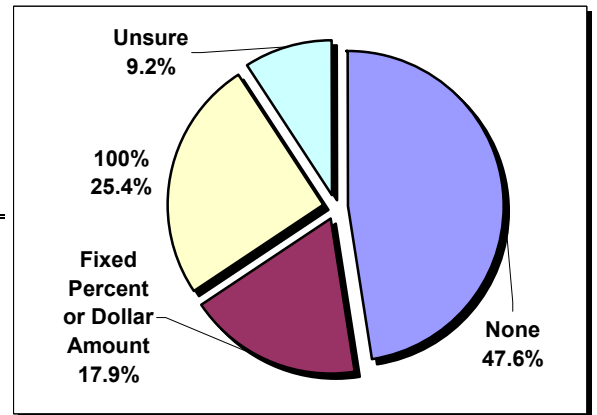

18f. How much funding does your employer provide toward travel expenses?

	<u>Frequency</u>	<u>Valid Percent</u>
None	3,149	45.7
Fixed Percent or Dollar Amount	1,311	19.0
100%	1,640	23.8
Unsure	797	11.5
<b>Total</b>	<b>6,897</b>	<b>100</b>

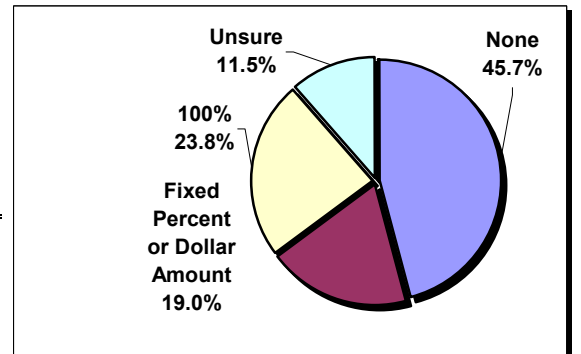

Note: All data are weighted to national ARRT population.

# BENEFITS

## Miscellaneous

18g. How much funding does your employer provide toward retirement/pension programs?

	<u>Frequency</u>	<u>Valid Percent</u>
None	892	13.0
Fixed Percent or Dollar Amount	5,015	73.2
100%	536	7.8
Unsure	412	6.0
<b>Total</b>	<b>6,856</b>	<b>100</b>

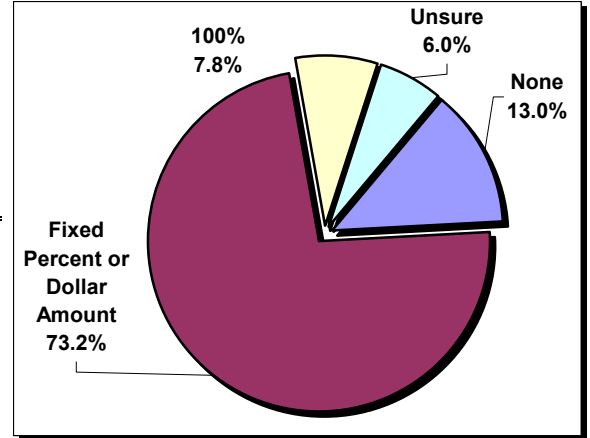

18h. How much funding does your employer provide toward tuition assistance?

	<u>Frequency</u>	<u>Valid Percent</u>
None	1,710	24.7
Fixed Percent or Dollar Amount	3,644	52.7
100%	717	10.4
Unsure	849	12.3
<b>Total</b>	<b>6,920</b>	<b>100</b>

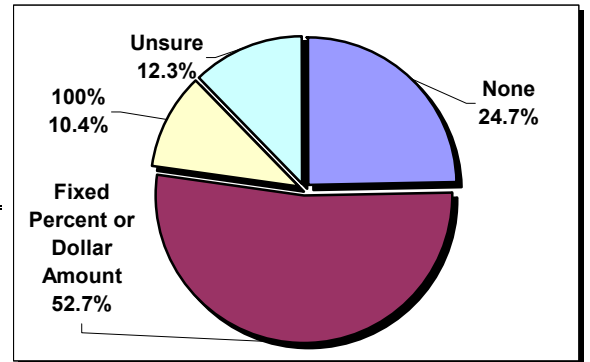

18i. How much funding does your employer provide toward disability protection?

	<u>Frequency</u>	<u>Valid Percent</u>
None	5,535	27.8
Fixed Percent or Dollar Amount	770	46.4
100%	389	8.7
Unsure	242	17.1
<b>Total</b>	<b>6,864</b>	<b>100</b>

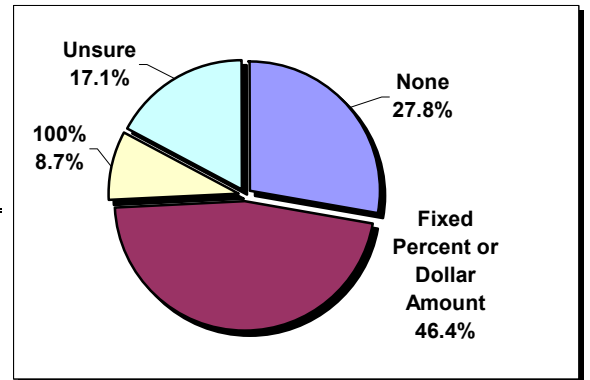

Note: All data are weighted to national ARRT population.

# BENEFITS

## Miscellaneous

18j. How much funding does your employer provide toward professional association dues?

	<u>Frequency</u>	<u>Valid Percent</u>
None	4,778	68.9
Fixed Percent or Dollar Amount	862	12.4
100%	796	11.5
Unsure	502	7.2
<b>Total</b>	<b>6,938</b>	<b>100</b>

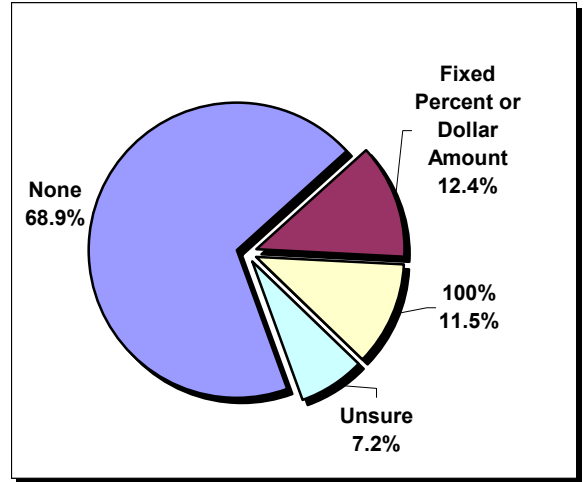

18k. How much funding does your employer provide toward CE courses/materials?

	<u>Frequency</u>	<u>Valid Percent</u>
None	3,838	55.4
Fixed Percent or Dollar Amount	1,528	22.0
100%	1,086	15.7
Unsure	476	5.7
<b>Total</b>	<b>6,929</b>	<b>100</b>

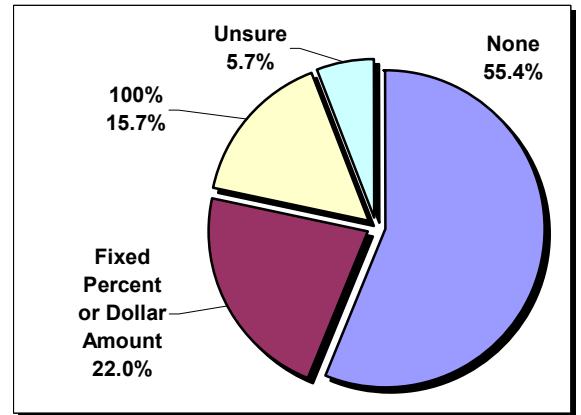

18l. How much funding does your employer provide toward uniform supply/reimbursement?

	<u>Frequency</u>	<u>Valid Percent</u>
None	5,535	79.8
Fixed Percent or Dollar Amount	770	11.1
100%	389	5.6
Unsure	242	3.5
<b>Total</b>	<b>6,936</b>	<b>100</b>

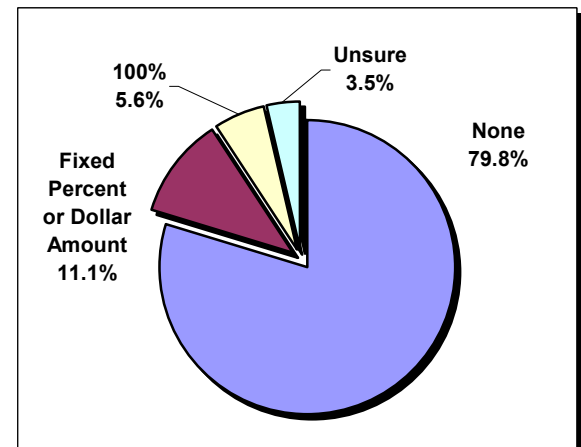

Note: All data are weighted to national ARRT population.

## DEMOGRAPHICS

### Respondents by Age

	<u>Frequency</u>	<u>Percent</u>	<u>Valid Percent</u>
18 to 30 Years	1,129	13.4	15.5
31 to 35 Years	998	11.8	13.7
36 to 40 Years	1,117	13.3	15.4
41 to 45 Years	1,144	13.6	15.8
46 to 50 Years	1,146	13.6	15.8
51 to 55 Years	957	11.4	13.2
56 Years or Older	774	9.2	10.7
Missing	1,163	13.8	-
<b>Total</b>	<b>8,428</b>	<b>100</b>	<b>100</b>

### Respondent Age Mean = 42.58 Years

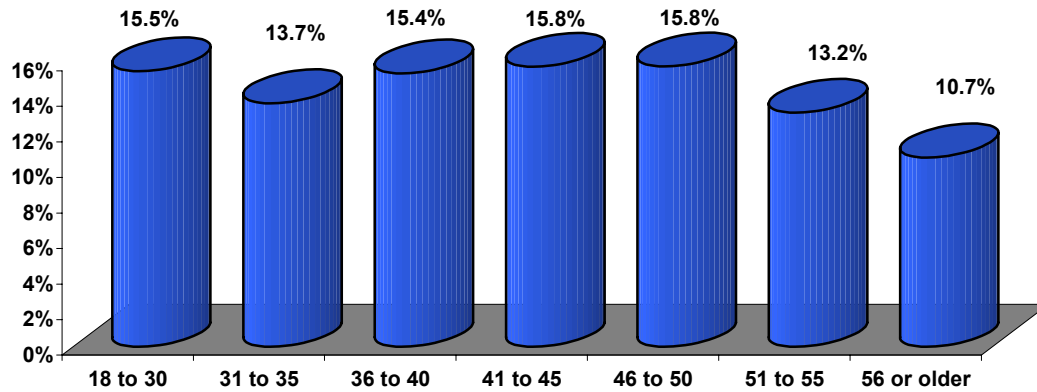

### Respondents by Gender

	<u>Frequency</u>	<u>Percent</u>	<u>Valid Percent</u>
Male	1,732	20.5	23.3
Female	5,709	67.7	76.7
Total	7,440	88.2	-
Missing	991	11.8	-
<b>Total</b>	<b>8,432</b>	<b>100</b>	<b>100</b>

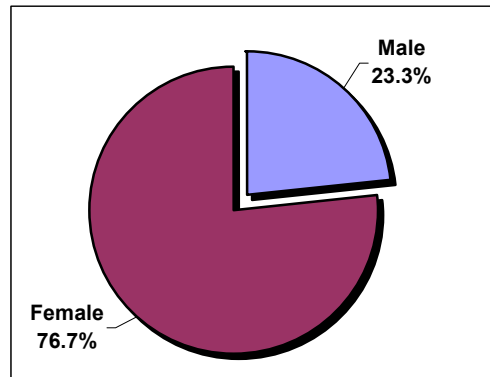

Note: All data are weighted to national ARRT population.

# DEMOGRAPHICS

## Respondents by Marital Status

	<u>Frequency</u>	<u>Percent</u>	<u>Valid Percent</u>
Married	5,182	61.5	70.1
Single	2,215	26.3	29.9
Total	7,396	87.7	-
Missing	1,035	12.3	-
<b>Total</b>	<b>8,432</b>	<b>100</b>	<b>100</b>

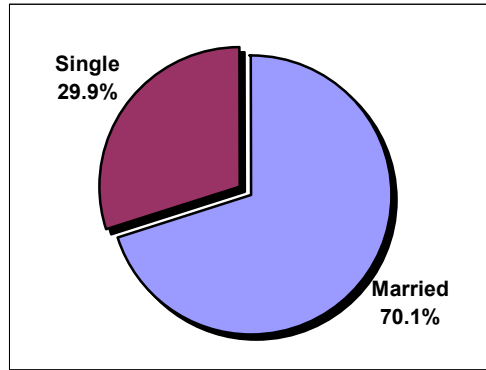

## Respondents by Highest Level of Education Completed

	<u>Frequency</u>	<u>Percent</u>	<u>Valid Percent</u>
High School + certificate(s)	2,222	26.4	29.8
Associate Degree	3,438	40.8	46.1
Bachelor's Degree	1,427	16.9	19.1
Master's Degree	226	2.7	3
Doctoral Degree	19	0.2	0.3
Other Education	131	1.6	1.8
Total	7,463	88.5	-
Missing	969	11.5	-
<b>Total</b>	<b>8432</b>	<b>100</b>	<b>100</b>

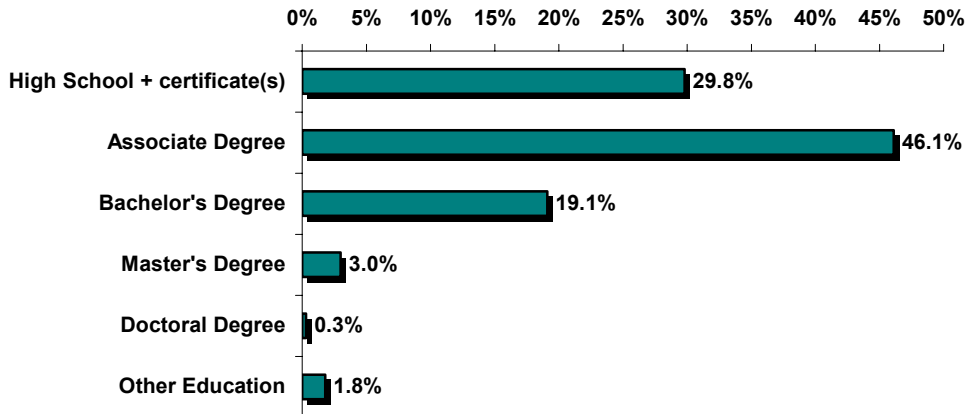

Note: All data are weighted to national ARRT population.

## COMPARATIVE ANALYSIS: 1992 TO 2004

**Note:** 1997 statistics are adjusted to number of R.T.s in each state. 2001 and 2004 statistics are adjusted to number of R.T.s in each state and to the population proportions of radiographers, radiation therapists, and other specialties. 2004 statistics are also adjusted to the number of ARRT registrants in quality management compared to other specialties and to the number of faculty and program directors compared to other job titles.

Measure	1992		1997			2001			2004		
	N	Mean or %	N	Mean or %	%Incr. '92/'97	N	Mean or %	%Incr. '97/'01	N	Mean or %	%Incr. '01/'04
Hourly	3,508	\$14.12	8,016	\$17.45	24%	8,315	\$20.18	16%	5,244	\$24.16	20%
Radiography	2,466	\$13.16	2,317	\$14.99 <sup>a</sup>	14%	1,943	\$17.96	20%	2,169	\$21.47	20%
Nuclear Medicine	519	\$15.95	588	\$18.51 <sup>a</sup>	16%	465	\$22.90	24%	202	\$29.59	29%
Radiation Therapy	492	\$17.07	631	\$19.53 <sup>a</sup>	14.4%	1,648	\$24.47	25%	333	\$30.91	26%
Mammography			780	\$15.92 <sup>a</sup>		708	\$19.14	20%	515	\$23.52	23%
Salary	823	\$35,471	1,410	\$44,286	20%	1,804	\$51,682	17%	684	\$65,401	27%
Radiography	465	\$33,207	385	\$39,850 <sup>a</sup>	17%	410	\$46,822	20%	793	\$59,735	28%
Nuclear Medicine	177	\$36,925	129	\$43,979 <sup>a</sup>	19%	105	\$54,953	25%	74	\$67,429	23%
Radiation Therapy	181	\$39,865	192	\$48,707 <sup>a</sup>	22%	521	\$58,360	20%	170	\$72,300	24%
Mammography			75	\$35,333 <sup>a</sup>		92	\$46,437	31%	118	\$54,574	18%
<b>Benefits and Compensation</b>											
% Paid on Salary Basis	4,331	19.0%	9,426	15.0%	-21%	10,254	17.9%	-19%	5,928	11.5%	-36%
Most Recent Raise, as % (averaging PT,FT)			9,098	3.6%		8,399	4.95%	37.5%	5,581	3.96%	-20%
% Paid for On-Call			10,624	55.2%		9,526	54.4%	-1%	6,926	45.0%	-17%
% Paid for Overtime			11,722	82.0%		12,525	77.9%	-3%	6,927	79.4%	2%
% Reimbursed Professional Travel			9,924	89.4% <sup>b</sup>		12,525	86.0% <sup>b</sup>	-4%	6,897	47.1%	-45%
% Reimbursed Professional Membership			10,880	14.8%		11,525	17.7%	20%	6,938	25.8%	46%
% Satisfied with Compensation			10,285	32.4%		11,972	39.1%	22%	7,095	44.5%	14%
% Represented by Union/Agent			11,092	6.9%		11,900	8.0%	16%	7,013	7.6%	-5%

<sup>a</sup> Not adjusted for state populations; original data on primary discipline unavailable.

<sup>b</sup> Percent reporting funding for registration, lodging, means or travel for professional meetings; 2004 survey asked only whether professional travel expenses were funded.

Note: All data are weighted to national ARRT population.



## COMPARATIVE ANALYSIS: 1992 TO 2004

Measure	1992		1997			2001			2004		
	N	Mean or %	N	Mean or %	%Incr, '92/'97	N	Mean or %	%Incr, '97/'01	N	Mean or %	%Incr, '01/'04
<b>Employment by Specialty</b>											
% Radiologic Sciences			11,664	96.4%		12,525	96.3%	-0%	8,356	89.4%	-7%
% Radiography	4,358	67.3%	11,722	32.8%	-51%	11,429	47.8%	46%	8,231	46.3%	-3%
% Nuclear Medicine	4,358	16.0%	11,722	7.8%	-51%	11,429	4.9%	-37%	8,231	3.9%	-20%
% Radiation Therapy	4,358	15.4%	11,722	9.1%	-41%	11,429	5.7%	-37%	8,231	6.9%	21%
% Mammography						11,429	8.7%		8,231	10.7%	23%
<b>Demographics</b>											
% Employed in Hospital			11,217	65.1%		12,154	62.7%	-4%	8,285	61.1%	-3%
No. Beds in Hospital			7,574	Median = 262.0 beds		8,500	Median = 287.0 beds	10%	5,417	Median = 311.5 beds	9%
% Temp/Travel			11,217	0.5%		12,154	1.1%	120%	8,285	1.0%	-10%
% Credentialed in Primary Discipline						10,457	91.4%		7,777	86.7%	-5%
Years in Radiologic Sciences			11,659	15.3		12,423	16.1	5%	8,248	16.1	0%
Years in Current Position			11,588	8.1		12,242	8.5	5%	8,148	8.7	2%
% Bachelor's or higher degree			11,375	18.3%		11,996	19.2%	5%	7,463	24.2%	26%
% Master's or doctoral degree			11,375	1.7%		11,996	2.4%	41%	7,463	3.3%	38%
Age in Years			11,248	40.8		11,700	41.1	1%	7,268	42.5	3%
% Male			11,301	23.3%		11,980	25.1%	8%	7,440	23.3%	-7%
% ASRT Member			11,245	51.7%		12,013	57.2%	11%	7,498	68.2%	19%
% Married			11,337	72.6%		11,914	70.6%	-3%	7,396	70.1%	-7%

Note: All data are weighted to national ARRT population.

## **APPENDIX A**

## **COVER LETTER**



American Society of Radiologic Technologists

15000 Central Ave. SE, Albuquerque, NM 87123-3917 • 505-298-4500 • 800-444-2778 • Fax 505-298-5063 • www.asrt.org

March 2004

Dear Colleague,

You have been selected to participate in ASRT's 2004 Wage and Salary Survey. This survey will provide up-to-date information on radiologic technologists across the nation.

As a credentialed radiologic science professional, your participation is crucial in establishing a representative sample of the profession and enabling the ASRT to better represent your profession to industry, government and the general public. Because your time is valuable, we have tried hard to keep the questions short. Your answers will be held in complete confidence. In order to maintain confidentiality of replies, all responses will be grouped together and reported in the form of averages or percentages.

A summary of the survey results will be published in *ASRT Scanner*. A detailed report summarizing the responses to every question will be made available to the radiologic science community on the ASRT Web site. An even more detailed report that includes combinations of questions (e.g., annual salaries for nuclear medicine technologists holding a baccalaureate degree or for R.T.s based in Nebraska who have been practicing for 6 to 10 years) will be available for a nominal fee to help defray the costs of conducting this survey, but will be free to every R.T. who returns a completed questionnaire and provides us with her or his name and questionnaire ID number.

Please complete and return the survey by April 1, 2004. This may be done in one of three ways: You may write your answers on the enclosed hardcopy questionnaire and return it in the postage-paid envelope provided. Even better (in terms of postage cost and accuracy of data entry) would be to complete the survey online by going to 0 and clicking on "Wage and Salary Survey 2004". The third alternative is to send an email note to Research Specialist Jason Chapman (jchapman@asrt.org) requesting a version of the questionnaire that can be completed and returned via e-mail.

If you have any questions regarding this survey, please contact Jason Chapman at jchapman@asrt.org or at (800) 444-2778, Ext. 1088.

Thank you for your participation and support.

Sincerely,

Sal Martino  
Chief Academic Officer, American Society of Radiologic Technologists

If you are returning the hardcopy questionnaire by mail, please include this form providing your name and questionnaire ID number to establish eligibility for a free copy of the detailed report of results:

Name \_\_\_\_\_  
Questionnaire ID # (upper left corner of each page) \_\_\_\_\_

## **SURVEY INSTRUMENT**

**ASRT WAGE & SALARY SURVEY 2004**

**PLEASE ANSWER ALL QUESTIONS IN TERMS OF YOUR JOB IN THE RADIOLOGIC SCIENCES ONLY. DO NOT INCLUDE OTHER JOBS YOU MAY HAVE.**

Note: Several of the questions employ “bubbles” to indicate your numeric answers. In these cases, please fill in the bubbles completely with #2 pencil or black ink. For instance, if you have practiced in the radiologic sciences 13 years, you would indicate that in question 4 by filling in the ① and ③ bubbles as follows:

- ① ①
- ①
- ② ②
- ③ ●
- ④ ④ Years (round to nearest full year)
- ⑤ ⑤
- ⑥ ⑥
- ⑦ ⑦
- ⑧ ⑧
- ⑨ ⑨

**1. Are you presently employed in the radiologic sciences?**

- Yes (Skip to Question 3)
- No (PLEASE ANSWER QUESTIONS 2 THRU 8 ONLY AND RETURN THE SURVEY.)

**2. If not, why has your employment status changed? (SELECT ONLY ONE)**

- Position was eliminated due to downsizing
- Was laid off; looking for another position in the radiologic sciences
- Left to find a more lucrative position within the radiologic sciences
- Left to find a position in a different field
- Relocated to another area and am looking for a position within the radiologic sciences
- Relocated and am looking for a position in a different field
- Left to go back to school
- Left to take care of children full-time
- Retired
- Other (Please Specify \_\_\_\_\_)

**3. In which employment setting do/did you practice most of your time? (SELECT ONLY ONE)**

- |   |   |
|---|---|
| <input type="checkbox"/> Education                    | <input type="checkbox"/> Mobile Unit                                |
| <input type="checkbox"/> Corporate                    | <input type="checkbox"/> Imaging Center/Outpatient Imaging Facility |
| <input type="checkbox"/> Industrial                   | <input type="checkbox"/> Government/V.A. Hospital                   |
| <input type="checkbox"/> Clinic or Physician's Office | <input type="checkbox"/> Locum Tenens (Temporary staff)             |
| <input type="checkbox"/> Hospital (Not-for-profit)    | <input type="checkbox"/> Armed Forces                               |
| <input type="checkbox"/> Hospital (For-profit)        | <input type="checkbox"/> Other (Please Specify _____)               |

**3a. If your primary practice is/was in a hospital, what is/was the size (in # of beds) of the hospital? (SELECT ONLY ONE)**

- |   |   |
|---|---|
| <input type="checkbox"/> Fewer than 50 beds | <input type="checkbox"/> 300 to 399 beds  |
| <input type="checkbox"/> 50 to 99 beds      | <input type="checkbox"/> 400 to 499 beds  |
| <input type="checkbox"/> 100 to 199 beds    | <input type="checkbox"/> 500 or more beds |
| <input type="checkbox"/> 200 to 299 beds    | <input type="checkbox"/> N/A              |

**4. How long have/had you practiced in the radiologic sciences? (Do not include number of years for preparatory education)**

- 0
- 1
- 2
- 3
- 4 Years (round to nearest full year)
- 5
- 6
- 7
- 8
- 9

**5A. In which of the following disciplines or specialties are/were you credentialed?**

**5B. Please indicate in which discipline you practice(d) most of your time. (PLEASE ANSWER BOTH 5A AND 5B.)**

- | <b>5A. I am/was credentialed in (SELECT ALL THAT APPLY)</b>       | <b>5B. Most of my time is/was spent in: (SELECT ONE ONLY)</b>     |
|---|---|
| <input type="checkbox"/> Radiography                              | <input type="checkbox"/> Radiography                              |
| <input type="checkbox"/> Radiation Therapy                        | <input type="checkbox"/> Radiation Therapy                        |
| <input type="checkbox"/> Nuclear Medicine                         | <input type="checkbox"/> Nuclear Medicine                         |
| <input type="checkbox"/> Mammography                              | <input type="checkbox"/> Mammography                              |
| <input type="checkbox"/> Cardiovascular Interventional Technology | <input type="checkbox"/> Cardiovascular Interventional Technology |
| <input type="checkbox"/> Computed Tomography                      | <input type="checkbox"/> Computed Tomography                      |
| <input type="checkbox"/> Magnetic Resonance Imaging               | <input type="checkbox"/> Magnetic Resonance Imaging               |
| <input type="checkbox"/> Quality Management                       | <input type="checkbox"/> Quality Management                       |
| <input type="checkbox"/> Sonography                               | <input type="checkbox"/> Sonography                               |
| <input type="checkbox"/> Medical Dosimetry                        | <input type="checkbox"/> Medical Dosimetry                        |
| <input type="checkbox"/> Other (Please Specify _____)             | <input type="checkbox"/> Other (Please Specify _____)             |

6. How long have/had you practiced in the discipline you named in question 5B (i.e., in your primary discipline) since becoming credentialed in that discipline?

- ① ①
- ① ①
- ② ②
- ③ ③
- ④ ④ Years (round to nearest full year)
- ⑤ ⑤
- ⑥ ⑥
- ⑦ ⑦
- ⑧ ⑧
- ⑨ ⑨

7. Which of the following titles best describes your current job position (or previous job position if no longer employed in radiologic sciences)? (SELECT ONE ONLY)

- |   |  |
|---|--|
| <input type="checkbox"/> Staff Technologist/Therapist           | <input type="checkbox"/> Administrator               |
| <input type="checkbox"/> Senior/Lead Technologist/Therapist     | <input type="checkbox"/> Instructor/Faculty          |
| <input type="checkbox"/> Assistant Chief Technologist/Therapist | <input type="checkbox"/> Program Director            |
| <input type="checkbox"/> Chief Technologist/Therapist           | <input type="checkbox"/> Corporate Representative    |
| <input type="checkbox"/> Supervisor/Manager                     | <input type="checkbox"/> Other (Please Specify_____) |

8. How long have/had you practiced in this current position? (Needs to be consecutive)

- ① ①
- ① ①
- ② ②
- ③ ③
- ④ ④ Years (round to nearest full year)
- ⑤ ⑤
- ⑥ ⑥
- ⑦ ⑦
- ⑧ ⑧
- ⑨ ⑨

**[IF YOU ANSWERED NO TO QUESTION 1, PLEASE STOP HERE.]**

9. Approximately how many hours do you work in an average week?

- ① ①
- ① ① ①
- ② ②
- ③ ③
- ④ ④ Hours/week (round to nearest full hour)
- ⑤ ⑤
- ⑥ ⑥
- ⑦ ⑦
- ⑧ ⑧
- ⑨ ⑨



10a. If you are paid on an hourly basis, what is your hourly rate? (Base rate, please. Do not include bonuses, overtime pay, or other benefits)

000.00  
111.11  
222.22  
333.33  
Hourly: \$444.44 (hourly rate)  
555.55  
666.66  
777.77  
888.88  
999.99

10b. If you are a salaried employee, what is your annual gross salary? (Base salary, please. Do not include bonuses, overtime pay, or other benefits)

000,000.00  
111,111.11  
222,222.22  
333,333.33  
Salaried: \$444,444.44 (Annual Gross Salary)  
555,555.55  
666,666.66  
777,777.77  
888,888.88  
999,999.99

10c. Whether you are salaried or paid on an hourly basis, please estimate your total compensation (including bonuses, overtime, dividends, and other monetary compensation but not the cost of employer-provided health insurance, retirement, and other benefits) this past year.

000,000.00  
111,111.11  
222,222.22  
333,333.33  
\$444,444.44 (Total Annual Compensation)  
555,555.55  
666,666.66  
777,777.77  
888,888.88  
999,999.99

11. What is the expected time interval between salary increases at your workplace? (SELECT ONE ONLY)

- 3 months                       1 year                       Unsure  
 6 months                       More than 1 year         Other (please specify\_\_\_\_\_)

12. Did you receive a raise in your salary/wages in the last 12 months?  
 Yes       No (Skip to Question 14)       Don't Recall (Skip to Question 14)

13. Taking into account all sources of your last raise (including bonuses and dividends), by what percentage did your salary/wage increase (e.g., 4.5%)?

- 0  0  .  0  0
- 1  1  .  1  1
- 2  2  .  2  2
- 3  3  .  3  3
- 4  4  .  4  4 %
- 5  5  .  5  5
- 6  6  .  6  6
- 7  7  .  7  7
- 8  8  .  8  8
- 9  9  .  9  9

14. Are you paid overtime -- i.e., do you receive additional pay for hours you work outside the 40-hours, Monday through Friday time frame?  
 Yes       No (Skip to Question 15)

14a. If you are paid overtime, please use the scale below to indicate at which rate you are paid for overtime in each situation.

	Regular Pay	Time & A Half	Double- time	<u>Unsure</u>
a. Over 8 hours in one day	<input type="checkbox"/>	<input type="checkbox"/>	<input type="checkbox"/>	<input type="checkbox"/>
b. Over 40 hours in one week	<input type="checkbox"/>	<input type="checkbox"/>	<input type="checkbox"/>	<input type="checkbox"/>
c. Over 80 hours in one pay period	<input type="checkbox"/>	<input type="checkbox"/>	<input type="checkbox"/>	<input type="checkbox"/>
d. Saturdays (part of 40 hr. work-week)	<input type="checkbox"/>	<input type="checkbox"/>	<input type="checkbox"/>	<input type="checkbox"/>
e. Sundays (part of 40 hr. work-week)	<input type="checkbox"/>	<input type="checkbox"/>	<input type="checkbox"/>	<input type="checkbox"/>
f. Holidays (part of 40 hr. work-week)	<input type="checkbox"/>	<input type="checkbox"/>	<input type="checkbox"/>	<input type="checkbox"/>

14b. What percent of your total monetary compensation during the past year would you estimate to have come from overtime pay (excluding regular pay for weekends and holidays as part of a 40 hour work-week)?

- 0  0  .  0  0
- 1  1  .  1  1
- 2  2  .  2  2
- 3  3  .  3  3
- 4  4  .  4  4 %
- 5  5  .  5  5
- 6  6  .  6  6
- 7  7  .  7  7
- 8  8  .  8  8
- 9  9  .  9  9

15. Are you paid for being on call?  
 Yes       No (Skip to Question 16)

**15a. If yes, what are you paid per hour for being “on beeper” or otherwise available to be called in?**

- N/A; I receive additional pay only if called in. **(Skip to question 15b)**
- The amount listed below, but with no additional pay if called in. **(Fill in amount below, then skip to Question 15c)**
- The amount listed below, plus the amount indicated in question 13b for each instance in which called in.

000.00  
 111.11  
 222.22  
 333.33  
 444.44  
 555.55  
 666.66  
 777.77  
 888.88  
 999.99

Per hour of “on beeper” time: \$444.44 (Rate per hour on call)

**15b. Please indicate amount paid for each instance in which you are called in (FILL IN “N/A” IF NOT APPLICABLE):**

000.00	000.00	000.00
111.11	111.11	111.11
222.22	222.22	222.22
333.33	333.33	333.33
Per hour: \$444.44	Per call: \$444.44	Per patient: \$444.44
555.55	555.55	555.55
666.66	666.66	666.66
777.77	777.77	777.77
888.88	888.88	888.88
999.99	999.99	999.99
<input type="checkbox"/> N/A	<input type="checkbox"/> N/A	<input type="checkbox"/> N/A

**16. Are you represented by a collective bargaining agent or union?**

- Yes
- No

**17. Please rate your level of satisfaction with your current salary or wages.**

- Not At All Satisfied
- 
- 
- Very Satisfied

18. Please indicate how much funding your employer provides toward each of the benefits listed below.

	Provides no Funding	Provides a fixed % or dollar amount	Provides 100%	Unsure
<u>Insurance</u>				
A. Life Insurance	[]	[]	[]	[]
B. Health Insurance	[]	[]	[]	[]
C. Dental Insurance	[]	[]	[]	[]
D. Liability Insurance	[]	[]	[]	[]
<u>Professional Meetings</u>				
E. Registration Fees	[]	[]	[]	[]
F. Travel Expenses	[]	[]	[]	[]
<u>Miscellaneous</u>				
G. Retirement/Pension Program	[]	[]	[]	[]
H. Tuition Assistance	[]	[]	[]	[]
I. Disability Protection	[]	[]	[]	[]
J. Professional Association Dues	[]	[]	[]	[]
K. CE Courses/Materials	[]	[]	[]	[]
L. Uniform Supply/Reimbursement	[]	[]	[]	[]
M. Other (Please specify _____)	[]	[]	[]	[]

19. Are you a current member of the American Society of Radiologic Technologists?

Yes             No (Skip to Question 20)

19a. If yes, how long have you been a member?

- 0
- 1
- 2
- 3
- 4 Years (round to nearest full year)
- 5
- 6
- 7
- 8
- 9

20. Are you currently a member of the ASRT affiliate chapter in your state?

Yes             No (Skip to Question 21)

20a. If yes, how long have you been a member?

- 0
- 1
- 2
- 3
- 4 Years (round to nearest full year)
- 5
- 6
- 7
- 8
- 9

**21. Workplace Location:**

2-Letter State Abbreviation: \_\_\_\_\_

① ① ① ① ①  
② ② ② ② ②  
③ ③ ③ ③ ③  
④ ④ ④ ④ ④ Zip Code  
⑤ ⑤ ⑤ ⑤ ⑤  
⑥ ⑥ ⑥ ⑥ ⑥  
⑦ ⑦ ⑦ ⑦ ⑦  
⑧ ⑧ ⑧ ⑧ ⑧  
⑨ ⑨ ⑨ ⑨ ⑨

**22. Year of Birth:**

① ①  
② ②  
③ ③  
19 ④ ④  
⑤ ⑤  
⑥ ⑥  
⑦ ⑦  
⑧ ⑧  
⑨ ⑨

**23. Gender:**

Male       Female

**24. Marital Status:**

Married       Single

**25. Highest level of education completed: (*SELECT ONE ONLY*)**

High school + certificate(s)       Master's degree  
 Associate degree       Doctoral degree  
 Bachelor's degree       Other (Please specify \_\_\_\_\_)

**THANK YOU FOR YOUR HELP!**  
**Please return the survey in the postage paid envelope by April 1.**

## **APPENDIX B**

## **WEIGHTS**

In January 2004, the total number of radiologic technologists registered with the American Registry of Radiologic Technologists (ARRT) was 238,567.

In the 2004 ASRT Survey, 7,273 of the surveys that were returned listed the state or the ZIP code where the respondent was working. Each respondent with a "state" response was assigned a level of representation ("state weight") that corresponded with the percentage of registered radiologic technologists in that state. All respondent's answers were then multiplied by the "state weight" in order to show responses that are representative of the entire country. Respondents who did not list the state or the ZIP code where they are working were given a neutral weight of "1." The "state weights" are as follows:



### Response Rate by State

State	Questionnaires Returned from that State				Total	ARRT Registrants	State Weight
	Postal return	Postal invitation, Web submission	Volunteer Web	Web, unknown invitation			
AL	83	18	27	3	131	4206	.9833384
AK	87	29	1	2	119	406	.1044922
AZ	95	25	18	3	141	4107	.8920940
AR	76	22	19	4	121	2622	.6636702
CA	98	30	79	16	223	16705	2.2942811
CO	97	40	18	2	157	3581	.6985696
CT	98	18	7	4	127	3567	.8602098
DE	80	14	2	1	97	770	.2431219
FL	101	31	53	3	188	14931	2.4324059
GA	71	25	38	5	139	7009	1.5443519
HI	79	19	3	0	101	795	.2410742
ID	89	16	4	5	114	1085	.2914942
IL	92	35	63	5	195	10850	1.7041199
IN	104	24	26	0	154	6261	1.2451681
IA	119	28	5	2	154	3009	.5984205
KS	90	27	15	3	135	2710	.6148094
KY	80	16	19	1	116	4500	1.1881179
LA	84	21	25	4	134	4294	.9814366
ME	108	19	4	2	133	1421	.3272257
MD	98	24	26	0	148	4877	1.0092467
MA	123	25	27	0	175	5509	.9641392
MI	101	31	45	4	181	8679	1.4685750
MN	116	35	22	1	174	4400	.7744768
MS	71	16	15	0	102	2719	.8164208
MO	96	23	29	4	152	4981	1.0036400
MT	103	32	2	1	138	838	.1859816
NE	117	27	10	3	157	1700	.3316304
NV	85	21	5	2	113	1572	.4260682
NH	81	18	8	2	109	1233	.3464508
NJ	89	19	27	7	142	7211	1.5552928
NM	68	13	9	3	93	1251	.4119831
NY	134	33	55	10	232	11875	1.5676555
NC	118	19	45	10	192	663	1.2611287
ND	116	32	6	1	155	7906	.1310018
OH	107	28	69	17	221	12237	1.6958510
OK	73	16	12	5	106	2739	.7913911
OR	102	22	18	1	143	2365	.5065241
PA	101	34	60	11	206	13502	2.0074091
RI	43	15	3	2	63	1107	.5381608
SC	65	17	18	1	101	3825	1.1598854
SD	111	38	12	2	163	864	.1623421
TN	74	32	27	5	138	5673	1.2590376
TX	72	33	46	3	154	15783	3.1388737
UT	68	31	6	5	110	1560	.4343471
VT	97	20	1	0	118	584	.1515779
VA	97	33	31	4	165	5867	1.0890233
WA	104	21	22	4	151	4283	.8687126
WV	103	16	9	2	130	2152	.5069953
WI	113	28	41	1	183	5851	.9792284
WY	103	32	4	0	139	479	.1055421
DC	30	3	0	1	34	160	.4343471
Other**	2	1	3	0	6	1216	*
Total	4712	1245	1139	177	7273	237274	
Missing					1165		1.000

\* Not included in analysis.

Weights also were used to correct for deliberate oversampling of educators and of quality management certified R.T.s so as to provide adequate samples of those subgroups.

**Weights for Combinations of Quality Management Credentialed or Not with Faculty, Program Director, or Noneducator**

<u>Job description, trichotomized</u>	<u>Is/was R.T. credentialed in Quality Mgmt.</u>	<u>Weight (CrTitlWt)</u>	<u>Number in Sample, Weighted by State Weight</u>	<u>Estimated Proportion of ARRT Registrants*</u>
Not educator	No	1.0687145	7553	.98068
	Yes	.4705991	93	.00532
Instructor/Faculty	No	.2612273	279	.00885
	Yes	.1196577	10	.00015
Program Director	No	.1426052	283	.00490
	Yes	.0613629	13	.00010
Missing			201	1.00000

**Weights for Combinations of State, Credentialing, and Title/Position**

The combined weight equals the state weight multiplied by the credentialing-position-combination weight.

Weighting was accomplished by multiplying each individual's combined weight (as determined by workplace state, whether or not credentialed in quality management, and whether instructor, program director, or noneducator) by the R.T.'s score on the variable before computing summary statistics for that variable. This leads to estimates of what those summary statistics would have looked like had all ARRT-registered R.T.s been included in the sample.

---

\* Assumes proportion of instructors, program directors, and non-educators who are credentialed in quality management is the same in the ARRT population as it is in sample of R.T.s.

## **APPENDIX C**

**2001 Salary Survey Excerpt  
Hourly Wages**

<b>AREA</b>	<u>Mean</u>	<u>Median</u>	<u>5th Percentile</u>	<u>95th Percentile</u>	<u>n</u>
Radiography	\$17.96	\$17.00	\$12.00	\$25.00	1,943
Radiation Therapy	\$24.47	\$23.00	\$18.00	\$34.00	1,648
Nuclear Medicine	\$22.90	\$22.00	\$16.00	\$30.00	465
Diagnostic Medical Sonography	\$22.55	\$21.00	\$16.00	\$30.00	423
Mammography	\$19.14	\$19.00	\$14.00	\$24.00	708
Cardiovascular Interventional Technology	\$21.68	\$21.00	\$16.00	\$28.00	746
Computed Tomography	\$20.39	\$20.00	\$15.00	\$27.00	758
Magnetic Resonance Imaging	\$22.32	\$22.00	\$16.00	\$29.00	728
Quality Management	\$21.70	\$21.00	\$16.00	\$28.00	61
Vascular Technology	\$20.89	\$19.00	\$15.00	\$28.00	45
Medical Dosimetry	\$28.02	\$27.00	\$21.00	\$35.00	131
Other Speciality	\$21.51	\$21.00	\$14.00	\$29.00	54
<b>POSITION</b>					
<b>Hourly Wages – Radiography</b>					
Staff	\$17.28	\$16.00	\$12.00	\$23.00	1,339
Senior/Lead	\$18.96	\$18.00	\$13.00	\$26.00	319
Clinical Instructor	\$17.29	\$15.00	\$13.00	\$22.00	14
Didactic Instructor	\$20.97	\$24.00	\$17.00	\$24.00	1
Clinical Coordinator	\$19.35	\$20.00	\$15.00	\$23.00	12
Program Director	\$24.05	\$25.00	\$19.00	\$27.00	5
Supervisor/Manager	\$20.87	\$20.00	\$13.00	\$30.00	127
Administrator	\$22.02	\$20.00	\$20.00	\$30.00	3
Assistant Chief	\$21.36	\$18.00	\$15.00	\$26.00	9
Chief	\$19.92	\$19.00	\$13.00	\$32.00	31
Corporate Representative	\$17.11	\$16.00	\$16.00	\$24.00	2
Other Position	\$19.47	\$20.00	\$10.00	\$26.00	43
<b>WORKPLACE</b>					
Education	\$21.14	\$20.00	\$15.00	\$25.00	15
Corporate	\$16.65	\$16.00	\$16.00	\$22.00	3
Industrial	\$16.55	\$14.00	\$14.00	\$18.00	1
Clinic/Physician's Office	\$15.86	\$15.00	\$11.00	\$21.00	479
Imaging Center	\$18.58	\$17.00	\$14.00	\$27.00	67
Hospital (Not-for-profit)	\$18.57	\$18.00	\$13.00	\$25.00	829
Hospital (For-profit)	\$18.23	\$18.00	\$13.00	\$25.00	338
Mobile Unit	\$19.29	\$18.00	\$16.00	\$24.00	21
Outpatient Imaging	\$19.25	\$19.00	\$14.00	\$24.00	70
Government/V.A. Hospital	\$18.21	\$17.00	\$14.00	\$24.00	15
Temporary Service	\$22.51	\$22.00	\$13.00	\$28.00	5
Locum Tenens	\$25.87	\$24.00	\$21.00	\$33.00	20
Armed Forces	\$18.37	\$18.00	\$13.00	\$20.00	6
Other Workplace	\$18.47	\$17.00	\$14.00	\$27.00	20
<b>EDUCATION</b>					
High School	\$19.03	\$19.00	\$14.00	\$25.00	68
Certificate	\$18.04	\$17.00	\$12.00	\$25.00	445
Advanced Certificate(s)	\$18.77	\$18.00	\$13.00	\$25.00	188
Associate Degree	\$17.51	\$17.00	\$12.00	\$24.00	968
Bachelor's Degree	\$18.59	\$18.00	\$12.00	\$28.00	251
Master's Degree	\$20.49	\$22.00	\$13.00	\$26.00	14
Doctoral Degree	\$16.27	\$12.00	\$12.00	\$28.00	4
<b>YEARS IN PROFESSION</b>					
0 to 2 Years	\$16.26	\$15.00	\$11.00	\$22.00	172
3 to 5 Years	\$16.38	\$15.00	\$11.00	\$23.00	379
6 to 10 Years	\$17.07	\$16.00	\$12.00	\$23.00	383
11 to 20 Years	\$18.57	\$18.00	\$12.00	\$26.00	426
More Than 20 Years	\$19.65	\$19.00	\$14.00	\$26.00	575

**2001 Salary Survey Excerpt  
Salary Wages**

<b>AREA</b>	<u>Mean</u>	<u>Median</u>	<u>5th Percentile</u>	<u>95th Percentile</u>	<u>n</u>
Radiography	\$46,822	\$45,000	\$27,357	\$72,000	410
Radiation Therapy	\$58,360	\$57,000	\$38,380	\$80,000	521
Nuclear Medicine	\$54,953	\$52,000	\$40,000	\$80,000	105
Diagnostic Medical Sonography	\$53,224	\$52,500	\$38,000	\$72,000	50
Mammography	\$46,437	\$45,000	\$31,030	\$78,000	92
Cardiovascular Interventional Technology	\$57,340	\$55,000	\$38,043	\$72,000	82
Computed Tomography	\$48,874	\$47,000	\$31,000	\$68,000	102
Magnetic Resonance Imaging	\$54,067	\$52,000	\$36,000	\$73,000	138
Quality Management	\$54,289	\$52,500	\$30,000	\$80,000	63
Vascular Technology	\$50,045	\$47,000	\$40,000	\$63,000	7
Medical Dosimetry	\$62,178	\$63,000	\$47,000	\$75,000	120
Other Specialty	\$62,876	\$55,000	\$43,000	\$85,000	66
<b>POSITION</b>					
<b>Salary Wages – Radiography</b>					
Staff	\$36,862	\$36,500	\$25,000	\$50,000	115
Senior/Lead	\$44,523	\$40,000	\$25,000	\$79,000	37
Clinical Instructor	\$41,301	\$40,000	\$30,000	\$55,000	13
Didactic Instructor	\$41,842	\$34,000	\$34,000	\$60,000	3
Clinical Coordinator	\$38,988	\$35,350	\$32,000	\$50,000	8
Program Director	\$54,785	\$53,000	\$40,000	\$65,540	18
Supervisor/Manager	\$50,614	\$50,000	\$32,359	\$70,000	106
Administrator	\$60,452	\$64,000	\$36,000	\$80,000	48
Assistant Chief	\$57,523	\$66,500	\$38,400	\$66,500	3
Chief	\$48,679	\$53,000	\$25,000	\$68,000	21
Corporate Representative	\$46,649	\$45,000	\$41,000	\$53,000	6
Other Position	\$55,243	\$44,000	\$40,000	\$85,000	21
<b>WORKPLACE</b>					
Education	\$46,620	\$47,000	\$30,000	\$65,540	39
Corporate	\$50,542	\$48,500	\$40,000	\$70,000	9
Industrial	\$32,000	\$32,000	\$32,000	\$32,000	1
Clinic/Physician's Office	\$39,909	\$40,000	\$25,150	\$58,000	81
Imaging Center	\$55,054	\$49,000	\$25,000	\$85,000	17
Hospital (Not-for-profit)	\$52,530	\$50,000	\$32,000	\$79,000	137
Hospital (For-profit)	\$44,596	\$42,000	\$21,000	\$69,400	50
Mobile Unit	\$43,695	\$50,000	\$24,000	\$60,000	10
Outpatient Imaging	\$41,995	\$36,600	\$27,000	\$58,000	12
Government/V.A. Hospital	\$42,953	\$41,000	\$28,538	\$65,000	30
Temporary Service	\$50,000	\$50,000	\$50,000	\$50,000	1
Locum Tenens	\$49,200	\$49,200	\$49,200	\$49,200	*
Armed Forces	\$29,501	\$31,000	\$13,000	\$38,000	4
Other Workplace	\$53,539	\$53,200	\$29,200	\$76,000	5
<b>EDUCATION</b>					
High School	\$41,490	\$40,000	\$33,500	\$52,000	21
Certificate	\$43,867	\$42,000	\$25,000	\$66,500	99
Advanced Certificate(s)	\$45,711	\$45,000	\$21,000	\$68,494	35
Associate Degree	\$45,371	\$42,000	\$26,880	\$79,000	148
Bachelor's Degree	\$51,166	\$50,000	\$30,880	\$78,000	79
Master's Degree	\$58,903	\$63,000	\$40,000	\$77,500	27
<b>YEARS IN PROFESSION</b>					
0 to 2 Years	\$40,471	\$40,000	\$26,000	\$50,000	14
3 to 5 Years	\$36,551	\$38,000	\$22,200	\$50,000	35
6 to 10 Years	\$41,884	\$40,000	\$26,000	\$65,000	54
11 to 20 Years	\$47,464	\$45,000	\$30,000	\$79,000	101
More Than 20 Years	\$50,062	\$50,000	\$30,000	\$74,000	204

\* Less than 1 respondent due to weighting.

**1997 Salary Survey Excerpt  
Hourly Wages**

<b>AREA</b>	<u>Mean</u>	<u>Median</u>	<u>5th Percentile</u>	<u>95th Percentile</u>	<u>n</u>
Radiography	\$14.99	\$14.63	\$10.71	\$20.56	2,317
Radiation Therapy	\$19.53	\$14.30	\$19.53	\$19.53	631
Nuclear Medicine	\$18.51	\$18.51	\$18.51	\$18.51	588
Diagnostic Medical Sonography	\$18.43	\$18.43	\$18.43	\$18.43	663

**Hourly Wages – Radiography**

<b>POSITION</b>	<u>Mean</u>	<u>Median</u>	<u>5th Percentile</u>	<u>95th Percentile</u>	<u>n</u>
Staff	\$14.61	\$14.30	\$10.75	\$19.58	978
Senior/Lead	\$15.98	\$16.04	\$11.00	\$21.05	131
Clinical Instructor	\$15.69	\$15.42	\$12.90	*	14
Didactic Instructor	\$16.99	\$16.34	\$13.39	*	7
Clinical Coordinator	\$17.82	\$17.76	\$12.00	*	11
Program Director	\$17.35	\$17.04	\$12.68	\$23.00	98
Supervisor/Manager	\$17.87	\$17.25	\$10.76	\$25.74	103
Administrator	\$16.11	\$15.18	\$11.00	*	14
Assistant Chief	\$17.12	\$16.57	\$9.36	\$28.32	46
Chief	\$16.39	\$16.24	\$10.70	\$24.77	44
Corporate Representative	\$16.19	\$17.39	\$11.44	*	13
Other Position	\$13.92	\$14.17	\$10.00	*	12

**WORKPLACE**

Education	\$18.59	\$18.68	\$13.00	*	12
Corporate	\$17.19	\$17.19	\$15.63	*	2
Industrial	\$15.03	\$15.19	\$11.50	*	4
Clinic/Physician's Office	\$13.90	\$13.50	\$10.00	\$18.98	580
Imaging Center	\$15.66	\$15.70	\$10.36	\$22.59	53
Hospital (Not-for-profit)	\$15.49	\$15.00	\$11.00	\$21.38	1,031
Hospital (For-profit)	\$14.94	\$14.50	\$10.82	\$21.00	383
Mobile Unit	\$14.40	\$14.00	\$10.81	\$24.50	24
Outpatient Imaging	\$15.58	\$15.57	\$11.57	\$19.68	72
Government/V.A. Hospital	\$15.00	\$14.63	\$11.80	\$20.00	34
Temporary Service	\$17.00	\$17.00	\$16.00	*	2
Locum Tenens	\$14.04	\$14.20	\$12.00	*	5
Armed Forces	\$15.43	\$15.63	\$13.07	*	4
Other Workplace	\$15.32	\$15.45	\$9.25	*	19

**EDUCATION**

High School	\$15.40	\$15.00	\$10.60	\$20.86	126
Certificate	\$15.25	\$15.00	\$10.57	\$20.88	640
Associate Degree	\$14.57	\$14.00	\$10.70	\$20.00	956
Bachelor's Degree	\$15.17	\$14.70	\$10.69	\$21.12	316
Master's Degree	\$17.85	\$16.86	\$14.77	*	10
Doctoral Degree	\$17.81	\$18.17	\$13.31	*	3

**YEARS IN PROFESSION**

0 to 2 Years	\$12.43	\$12.00	\$10.08	\$17.15	289
3 to 5 Years	\$13.23	\$12.72	\$10.46	\$18.16	368
6 to 10 Years	\$14.52	\$14.15	\$11.00	\$19.00	398
11 to 20 Years	\$15.97	\$15.82	\$11.80	\$21.28	608
More Than 20 Years	\$16.52	\$16.23	\$11.75	\$22.74	649

\* Unable to calculate with less than 20 units.

**1997 Salary Survey Excerpt  
Salary Wages**

<b>AREA</b>	<u>Mean</u>	<u>Median</u>	<u>5th Percentile</u>	<u>95th Percentile</u>	<u>n</u>
Radiography	\$39,850	\$37,500	\$23,225	\$64,263	385
Radiation Therapy	\$48,707	\$47,742	\$32,121	\$67,563	191
Nuclear Medicine	\$43,979	\$42,000	\$28,000	\$61,621	129
Diagnostic Medical Sonography	\$45,703	\$42,750	\$27,000	\$70,000	92

**Salary Wages – Radiography**

<b>POSITION</b>	<u>Mean</u>	<u>Median</u>	<u>5th Percentile</u>	<u>95th Percentile</u>	<u>n</u>
Staff	\$30,642	\$30,080	\$22,000	\$42,950	80
Senior/Lead	\$35,502	\$33,255	\$23,623	\$60,800	25
Clinical Instructor	\$41,000	\$40,000	\$35,000	*	7
Didactic Instructor	\$37,425	\$35,000	\$24,863	*	10
Clinical Coordinator	\$44,034	\$44,000	\$29,000	*	16
Program Director	\$43,052	\$42,000	\$26,350	\$64,100	68
Supervisor/Manager	\$48,623	\$47,000	\$31,106	\$70,821	73
Administrator	\$53,716	\$52,000	\$30,600	\$72,950	21
Assistant Chief	\$38,873	\$40,800	\$19,200	*	19
Chief	\$39,833	\$35,500	\$27,000	*	12
Hyperthermia Technologist	\$38,500	\$38,500	*	*	1
Corporate Representative	\$57,314	\$31,200	\$22,000	*	7
Other Position	\$35,483	\$33,250	\$23,400	*	6

**WORKPLACE**

Education	\$41,291	\$41,000	\$29,650	\$55,250	45
Corporate	\$22,500	\$22,500	*	*	1
Clinic/Physician's Office	\$32,776	\$32,500	\$20,979	\$46,040	77
Imaging Center	\$32,868	\$34,750	\$23,700	*	6
Hospital (Not-for-profit)	\$47,652	\$46,319	\$28,650	\$71,135	132
Hospital (For-profit)	\$40,600	\$38,200	\$23,000	\$71,340	29
Mobile Unit	\$33,458	\$30,080	\$20,000	*	12
Outpatient Imaging	\$37,950	\$37,500	\$32,000	*	6
Government/V.A. Hospital	\$32,474	\$31,700	\$23,253	\$52,000	45
Locum Tenens	\$65,000	\$65,000	*	*	1
Armed Forces	\$28,666	\$28,000	\$20,000	*	9
Other Workplace	\$35,210	\$33,888	\$21,800	*	11

**EDUCATION**

High School	\$38,049	\$34,750	\$23,400	*	16
Certificate	\$40,056	\$38,500	\$23,460	\$64,900	101
Associate Degree	\$35,233	\$32,730	\$21,910	\$60,000	110
Bachelor's Degree	\$43,543	\$40,000	\$26,993	\$70,715	76
Master's Degree	\$51,713	\$45,100	\$31,174	\$150,750	24
Doctoral Degree	\$51,275	\$51,275	\$29,550	*	2

**YEARS IN PROFESSION**

0 to 2 Years	\$25,438	\$24,728	\$19,200	*	15
3 to 5 Years	\$27,871	\$27,283	\$18,500	\$39,250	29
6 to 10 Years	\$32,392	\$32,000	\$22,000	\$48,000	39
11 to 20 Years	\$38,603	\$37,750	\$25,573	\$59,950	106
More Than 20 Years	\$44,961	\$43,000	\$25,000	\$69,680	195

---

\* Unable to calculate with less than 20 units.

**1992 Salary Survey Excerpt  
Hourly Wages**

<b>AREA</b>	<u>Mean</u>	<u>Median</u>	<u>5th Percentile</u>	<u>95th Percentile</u>	<u>n</u>
Radiography	\$13.16	\$12.88	\$7.53	\$18.79	2,466
Radiation Therapy	\$17.07	\$16.49	\$10.21	\$23.93	492
Nuclear Medicine	\$15.95	\$15.74	\$10.85	\$21.05	519
Sonography	\$13.52	\$13.29	\$8.08	\$18.96	31
<b>POSITION</b>					
Staff Technologist	\$13.24	\$13.00	\$7.47	\$19.01	1,943
Senior Technologist	\$15.29	\$15.00	\$7.94	\$22.64	408
CIT	\$14.71	\$14.55	\$9.92	\$19.50	110
CT	\$14.25	\$13.97	\$9.17	\$19.33	201
MRI	\$15.39	\$15.25	\$9.23	\$21.55	63
Quality Assurance	\$14.82	\$14.62	\$8.18	\$21.46	21
Clinical Instructor	\$13.03	\$13.40	\$8.59	\$17.47	17
Clinical Coordinator	\$15.81	\$15.85	\$10.36	\$21.26	11
Program Director	\$16.34	\$16.18	\$10.32	\$22.36	11
Supervisor	\$15.77	\$15.67	\$9.34	\$22.20	185
Chief Technologist	\$15.34	\$15.41	\$8.57	\$22.11	246
Assistant Chief Technologist	\$16.39	\$16.17	\$9.11	\$23.05	54
Administrator/Manager	\$16.95	\$16.26	\$9.80	\$24.10	52
Dosimetrist	\$17.70	\$17.77	\$12.36	\$23.04	52
Other Position	\$14.41	\$14.45	\$6.47	\$22.35	73
<b>WORKPLACE</b>					
Education	\$14.99	\$15.41	\$8.39	\$21.59	30
Corporate	\$14.91	\$14.00	\$6.50	\$23.32	27
Clinic	\$12.59	\$12.12	\$6.80	\$18.38	425
Physician's Office	\$12.44	\$12.00	\$6.86	\$18.02	252
Imaging Center	\$14.88	\$14.30	\$9.50	\$20.26	122
Mobile Unit	\$13.59	\$13.55	\$7.62	\$19.56	45
Private Outpatient Facility	\$14.64	\$14.27	\$7.71	\$21.57	208
Private Hospital	\$14.52	\$14.30	\$8.42	\$20.62	1,771
Government Hospital	\$13.98	\$13.58	\$7.97	\$19.99	471
Other Workplace	\$14.27	\$14.00	\$7.76	\$20.78	51
<b>EDUCATION</b>					
High School	\$13.47	\$13.00	\$7.23	\$19.71	95
Certificate	\$13.76	\$13.48	\$7.37	\$20.15	1,425
Associate Degree	\$14.12	\$13.75	\$7.56	\$20.68	1,298
Bachelor's Degree	\$15.11	\$14.98	\$8.69	\$21.53	533
Master's Degree	\$16.97	\$17.00	\$9.56	\$24.38	51
<b>YEARS IN PROFESSION</b>					
Less Than 1 Year	\$12.56	\$12.50	\$6.70	\$18.42	31
1 to 2 Years	\$11.75	\$11.50	\$7.62	\$15.88	224
3 to 5 Years	\$13.37	\$13.00	\$7.52	\$19.22	524
6 to 10 Years	\$14.04	\$13.75	\$7.85	\$20.23	812
11 to 20 Years	\$14.83	\$14.61	\$8.10	\$21.56	1,242
More Than 20 Years	\$14.42	\$14.00	\$7.60	\$21.24	628



**1992 Salary Survey Excerpt  
Salary Wages**

<b>AREA</b>	<u>Mean</u>	<u>Median</u>	<u>5th Percentile</u>	<u>95th Percentile</u>	<u>n</u>
Radiography	\$33,207	\$32,000	\$9,973	\$56,442	465
Radiation Therapy	\$39,865	\$40,000	\$23,009	\$56,721	181
Nuclear Medicine	\$36,925	\$36,444	\$19,592	\$54,259	177
<b>POSITION</b>					
Staff Technologist	\$26,853	\$27,100	\$11,422	\$42,285	178
Senior Technologist	\$30,737	\$30,830	\$12,768	\$48,706	68
Didactic Instructor	\$29,527	\$29,750	\$7,947	\$51,107	10
Clinical Coordinator	\$30,904	\$31,550	\$12,439	\$49,369	14
Program Director	\$38,861	\$37,325	\$22,033	\$55,690	56
Supervisor	\$36,450	\$36,000	\$20,905	\$51,994	76
Chief Technologist	\$36,392	\$36,760	\$18,483	\$54,302	174
Assistant Chief Technologist	\$35,388	\$36,000	\$20,015	\$50,760	23
Administrator/Manager	\$44,957	\$43,800	\$25,146	\$64,768	199
Dosimetrist	\$38,537	\$38,030	\$28,407	\$48,668	30
Other Position	\$35,507	\$32,845	\$10,905	\$60,110	30
<b>WORKPLACE</b>					
Education	\$36,551	\$35,480	\$15,449	\$57,652	82
Corporate	\$46,334	\$44,000	\$14,900	\$77,768	13
Clinic	\$29,712	\$29,000	\$12,499	\$46,926	97
Physician's Office	\$28,264	\$28,080	\$8,091	\$48,438	71
Imaging Center	\$41,366	\$36,000	\$7,073	\$75,658	24
Mobile Unit	\$39,812	\$39,000	\$16,774	\$62,850	25
Private Outpatient Facility	\$34,912	\$33,000	\$12,468	\$57,355	62
Private Hospital	\$40,903	\$40,612	\$24,395	\$57,410	307
Government Hospital	\$33,323	\$32,283	\$13,483	\$53,162	182
Armed Forces	\$20,121	\$20,000	\$12,610	\$27,632	13
Other Workplace	\$31,270	\$28,750	\$10,204	\$52,335	14
<b>EDUCATION</b>					
Certificate	\$34,624	\$34,468	\$13,382	\$55,866	331
Associate Degree	\$34,567	\$35,000	\$13,595	\$55,538	254
Bachelor's Degree	\$37,229	\$36,920	\$17,261	\$57,198	223
Master's Degree	\$44,885	\$40,790	\$21,072	\$68,698	65
<b>YEARS IN PROFESSION</b>					
1 to 2 Years	\$26,794	\$26,700	\$11,828	\$41,760	22
3 to 5 Years	\$29,599	\$31,020	\$13,786	\$45,413	70
6 to 10 Years	\$33,257	\$33,800	\$13,848	\$52,666	146
11 to 20 Years	\$36,639	\$37,000	\$17,610	\$55,668	365
More Than 20 Years	\$38,577	\$38,000	\$13,136	\$64,019	294